



**Water Monitoring Result at WSD9 - Tai Wan  
Mid-Flood Tide**

Date	Time	Weather Condition	Sampling Depth		Water Temperature		pH		Salinity		DO Saturation		DO		Turbidity		Suspended Solids							
			m		°C		-		ppt		%		mg/L		NTU		mg/L							
					Value	Average	Value	Average	Value	Average	Value	Average	Value	Average	Value	Average	Value	Average						
29/8/2014	19:19	Fine	Middle	2.5	28.20	28.20	28.25	8.09	8.09	8.10	31.53	31.53	31.53	88.5	89.8	89.3	5.77	5.85	5.81	3.99	3.93	3.97	5	5.50
	19:20		Middle	2.5	28.30	28.30		8.11	8.11		31.53	31.53		89.4	89.3		5.82	5.81		3.95	4.01		6	
1/9/2014	9:15	Fine	Middle	2.5	27.90	27.90	28.00	7.99	7.99	8.00	31.11	31.11	31.12	72.4	72.2	71.5	4.77	4.75	4.71	3.69	3.75	3.81	3	3.50
	9:17		Middle	2.5	28.10	28.10		8.00	8.00		31.13	31.13		71.1	70.4		4.68	4.63		3.89	3.91		4	
4/9/2014	14:15	Fine	Middle	2.5	28.50	28.50	28.55	7.94	7.94	7.94	30.06	30.06	30.06	57.2	57.5	58.2	3.76	3.77	3.82	6.09	6.09	6.22	12	12.00
	14:17		Middle	2.5	28.60	28.60		7.94	7.94		30.06	30.06		59.8	58.4		3.92	3.82		6.34	6.35		12	
6/9/2014	17:45	Fine	Middle	3.0	28.40	28.40	28.50	8.08	8.08	8.09	31.12	31.13	31.10	73.0	72.3	71.6	4.76	4.71	4.67	5.07	4.90	5.00	10	10.50
	17:47		Middle	3.0	28.60	28.60		8.09	8.09		31.08	31.08		71.2	70.0		4.64	4.57		5.04	4.99		11	

Remarks:  
 Single underline denotes exceedance over Action Level.  
 Double underline denotes exceedance over Limit Level.



**Water Monitoring Result at WSD17 - Quarry Bay  
Mid-Flood Tide**

Date	Time	Weater Condition	Sampling Depth		Water Temperature		pH		Salinity		DO Saturation		DO		Turbidity		Suspended Solids							
			m		°C		-		ppt		%		mg/L		NTU		mg/L							
					Value	Average	Value	Average	Value	Average	Value	Average	Value	Average	Value	Average	Value	Average						
29/8/2014	21:36	Fine	Middle	3.5	26.80	26.80	26.80	8.20	8.20	8.21	32.15	32.15	32.15	84.9	83.2	86.9	5.67	5.52	5.40	3.25	3.55	3.38	6	6.00
	21:37		Middle	3.5	26.80	26.80		8.21	8.21		32.15	32.15		89.7	89.9		4.55	5.85		3.35	3.37		6	
1/9/2014	10:02	Fine	Middle	2.5	28.10	28.10	28.25	8.00	8.00	8.00	31.17	31.17	31.16	71.7	71.9	72.2	4.70	4.71	4.73	6.53	6.51	6.45	6	6.50
	10:04		Middle	2.5	28.40	28.40		8.00	8.00		31.15	31.15		72.9	72.3		4.77	4.73		6.39	6.38		7	
4/9/2014	14:50	Fine	Middle	3.0	28.40	28.40	28.45	7.97	7.97	7.97	30.00	30.00	30.00	66.1	65.2	64.7	4.34	4.28	4.25	2.49	2.57	2.55	2	2.00
	14:52		Middle	3.0	28.50	28.50		7.97	7.97		30.00	30.00		64.6	63.0		4.25	4.14		2.57	2.56		2	
6/9/2014	16:36	Fine	Middle	3.0	28.60	28.60	28.65	8.07	8.07	8.07	31.52	31.52	31.53	72.6	73.0	72.5	4.72	4.74	4.71	2.46	2.46	2.46	11	10.50
	16:38		Middle	3.0	28.70	28.70		8.07	8.07		31.53	31.53		72.2	72.3		4.69	4.70		2.45	2.45		10	

Remarks:  
 Single underline denotes exceedance over Action Level.  
 Double underline denotes exceedance over Limit Level.



**Water Monitoring Result at C7 - Windsor House  
Mid-Flood Tide**

Date	Time	Weather Condition	Sampling Depth		Water Temperature		pH		Salinity		DO Saturation		DO		Turbidity		Suspended Solids							
					°C		-		ppt		%		mg/L		NTU		mg/L							
			m	Value	Average	Value	Average	Value	Average	Value	Average	Value	Average	Value	Average	Value	Average	Value	Average					
29/8/2014	21:00	Fine	Middle	1.5	27.10	27.10	27.10	7.84	7.84	7.86	30.61	30.61	30.61	67.2	66.0	67.1	4.50	4.42	4.49	1.88	1.96	1.91	6	6.00
	21:01		Middle	1.5	27.10	27.10		7.87	7.87		30.61	30.61		68.5	66.5		4.59	4.45		1.89	1.91		6	
1/9/2014	11:32	Fine	Middle	1.5	28.20	28.20	28.35	7.88	7.88	7.88	29.97	29.97	29.97	65.7	66.9	66.7	4.32	4.40	4.39	3.04	3.04	3.04	4	3.50
	11:34		Middle	1.5	28.50	28.50		7.88	7.88		29.96	29.96		67.4	66.9		4.42	4.40		3.05	3.01		3	
4/9/2014	16:45	Fine	Middle	1.5	28.30	28.30	28.30	7.92	7.92	7.92	27.53	27.53	27.59	50.9	50.5	50.8	3.40	3.37	3.39	5.75	5.76	5.65	9	9.50
	16:47		Middle	1.5	28.30	28.30		7.92	7.92		27.64	27.64		50.6	51.2		3.37	3.42		5.55	5.52		10	
6/9/2014	16:06	Fine	Middle	1.5	28.90	28.90	29.00	7.92	7.92	7.92	30.11	30.11	30.11	57.4	57.4	57.7	3.74	3.73	3.76	3.30	3.28	3.29	4	3.50
	16:08		Middle	1.5	29.10	29.10		7.92	7.92		30.10	30.10		58.2	57.9		3.79	3.77		3.28	3.28		3	
8/9/2014	17:53	Cloudy	Middle	1.5	28.20	28.20	28.25	7.94	7.94	7.94	30.80	30.80	30.80	49.5	50.3	50.2	3.25	3.30	3.29	8.20	8.16	8.15	6	6.00
	17:55		Middle	1.5	28.30	28.30		7.94	7.94		30.80	30.80		50.5	50.3		3.31	3.30		8.15	8.10		6	
10/9/2014	19:15	Fine	Middle	1.5	28.50	28.50	28.55	8.13	8.13	8.13	30.71	30.71	30.72	69.9	65.0	71.9	4.57	4.24	4.71	2.45	2.28	2.34	3	3.00
	19:16		Middle	1.5	28.60	28.60		8.13	8.13		30.72	30.72		74.3	78.5		4.89	5.12		2.33	2.31		3	
12/9/2014	9:17	Fine	Middle	1.5	28.60	28.60	28.60	7.82	7.82	7.82	29.92	29.92	29.92	54.5	55.7	55.2	3.58	3.68	3.63	3.56	3.56	3.57	6	6.00
	9:19		Middle	1.5	28.60	28.60		7.82	7.82		29.92	29.92		55.2	55.4		3.62	3.64		3.57	3.58		6	
15/9/2014	10:29	Fine	Middle	1.5	29.00	29.00	29.00	7.80	7.80	7.80	29.91	29.91	29.91	56.3	56.7	56.6	3.67	3.69	3.69	4.79	4.86	4.86	5	5.50
	10:31		Middle	1.5	29.00	29.00		7.80	7.80		29.91	29.91		57.1	56.4		3.72	3.68		4.88	4.89		6	
17/9/2014	19:00	Cloudy	Middle	1.5	28.30	28.30	28.30	7.93	7.93	7.93	31.05	31.05	31.05	63.8	65.2	64.4	4.18	4.27	4.22	1.64	1.62	1.66	5	4.50
	19:01		Middle	1.5	28.30	28.30		7.93	7.93		31.05	31.05		64.6	64.0		4.23	4.19		1.66	1.70		4	
19/9/2014	17:02	Cloudy	Middle	1.5	29.20	29.20	29.20	7.85	7.85	7.85	29.67	29.67	29.67	56.6	57.2	57.1	3.68	3.72	3.72	2.33	2.32	2.32	3	2.50
	17:04		Middle	1.5	29.20	29.20		7.85	7.85		29.67	29.67		57.0	57.6		3.71	3.75		2.32	2.31		2	
22/9/2014	16:54	Cloudy	Middle	1.5	28.70	28.70	28.75	8.02	8.02	8.02	31.75	31.75	31.75	59.9	61.0	60.6	3.88	3.95	3.93	3.78	3.79	3.79	4	4.00
	16:56		Middle	1.5	28.80	28.80		8.02	8.02		31.74	31.74		60.9	60.7		3.95	3.93		3.79	3.79		4	
24/9/2014	17:30	Cloudy	Middle	1.0	27.70	27.70	27.70	7.96	7.96	7.96	31.84	31.84	31.84	70.9	70.4	70.5	4.67	4.64	4.64	4.93	4.96	4.95	4	4.50
	17:31		Middle	1.0	27.70	27.70		7.96	7.96		31.84	31.84		69.7	70.8		4.59	4.66		4.91	4.99		5	
26/9/2014	18:15	Fine	Middle	1.5	28.40	28.40	28.45	7.94	7.94	7.94	31.29	31.29	31.29	57.4	56.8	57.0	3.74	3.71	3.72	4.40	4.49	4.40	4	4.00
	18:16		Middle	1.5	28.50	28.50		7.94	7.94		31.29	31.29		56.9	57.0		3.71	3.72		4.34	4.36		4	

Remarks:  
Single underline denotes exceedance over Action Level.  
Double underline denotes exceedance over Limit Level.



**Water Monitoring Result at C1 - HKCEC Extension  
Mid-Flood Tide**

Date	Time	Weather Condition	Sampling Depth		Water Temperature		pH			Salinity		DO Saturation		DO		Turbidity		Suspended Solids						
					°C		-		ppt		%		mg/L		NTU		mg/L							
			m	Value	Average	Value	Average	Value	Average	Value	Average	Value	Average	Value	Average	Value	Average	Value	Average					
29/8/2014	22:49	Fine	Middle	2.5	27.00	27.00	27.00	8.16	8.16	8.16	31.47	31.47	31.48	75.5	79.6	77.3	5.05	5.32	5.17	3.45	3.23	3.30	6	6.00
	22:50		Middle	2.5	27.00	27.00		8.16	8.16		31.48	31.48		76.4	77.5		5.11	5.19		3.25	3.27		6	
1/9/2014	10:38	Fine	Middle	2.5	27.40	27.40	27.45	8.12	8.12	8.10	30.05	30.05	30.04	54.4	54.1	54.6	3.63	3.61	3.64	5.55	5.56	5.57	3	4.00
	10:40		Middle	2.5	27.50	27.50		8.08	8.08		30.02	30.02		55.4	54.3		3.70	3.63		5.59	5.57		5	
4/9/2014	15:00	Fine	Middle	2.5	27.90	27.90	27.85	8.01	8.01	8.01	29.68	29.68	29.67	74.3	75.0	74.8	4.98	4.99	4.98	4.59	4.62	4.56	9	9.00
	15:02		Middle	2.5	27.80	27.80		8.01	8.01		29.66	29.66		74.9	74.8		4.96	4.98		4.52	4.51		9	
6/9/2014	15:34	Fine	Middle	2.5	27.50	27.50	27.50	7.99	7.99	7.99	30.66	30.66	30.66	65.3	65.3	65.1	4.35	4.34	4.35	6.15	6.14	6.15	10	10.00
	15:36		Middle	2.5	27.50	27.50		7.99	7.99		30.66	30.66		64.7	64.9		4.37	4.32		6.15	6.16		10	
8/9/2014	15:38	Cloudy	Middle	2.0	27.90	27.90	27.90	8.10	8.10	8.10	29.97	29.97	29.97	68.2	68.3	68.9	4.52	4.53	4.58	7.02	7.02	7.03	4	4.50
	15:40		Middle	2.0	27.90	27.90		8.09	8.09		29.97	29.97		69.5	69.6		4.62	4.63		7.04	7.05		5	
10/9/2014	17:54	Fine	Middle	2.5	28.70	28.70	28.70	7.99	7.99	7.98	30.08	30.08	30.09	49.5	49.2	49.6	3.24	3.22	3.25	6.14	6.12	6.12	3	3.00
	17:56		Middle	2.5	28.70	28.70		7.96	7.96		30.09	30.09		49.5	50.2		3.24	3.28		6.11	6.11		3	
12/9/2014	10:07	Fine	Middle	3.0	27.50	27.50	27.50	8.23	8.23	8.23	31.13	31.13	31.16	56.3	55.9	56.0	3.73	3.71	3.72	7.89	7.90	7.86	6	7.00
	10:09		Middle	3.0	27.50	27.50		8.22	8.22		31.19	31.19		56.6	55.3		3.76	3.67		7.88	7.75		8	
15/9/2014	11:02	Fine	Middle	2.5	28.90	28.90	28.90	8.22	8.22	8.22	30.13	30.13	30.13	63.6	63.2	63.2	4.15	4.12	4.13	8.32	8.35	8.33	4	4.50
	11:04		Middle	2.5	28.90	28.90		8.22	8.22		30.13	30.13		63.0	63.1		4.11	4.12		8.36	8.30		5	
17/9/2014	16:07	Cloudy	Middle	2.5	28.70	28.70	28.70	7.92	7.92	7.92	31.86	31.86	31.86	72.5	71.3	72.0	4.69	4.62	4.67	8.32	8.35	8.37	4	4.00
	16:09		Middle	2.5	28.70	28.70		7.92	7.92		31.86	31.86		72.9	71.4		4.72	4.63		8.40	8.42		4	
19/9/2014	15:42	Cloudy	Middle	2.5	28.90	28.90	28.85	7.94	7.94	7.93	30.87	30.87	30.90	64.5	65.0	64.4	4.20	4.23	4.19	8.91	8.87	8.85	5	5.00
	15:44		Middle	2.5	28.80	28.80		7.92	7.92		30.92	30.92		64.5	63.4		4.20	4.13		8.83	8.80		5	
22/9/2014	16:18	Cloudy	Middle	2.5	28.20	28.20	28.20	7.66	7.66	7.66	31.17	31.17	31.17	72.3	72.8	72.0	4.74	4.76	4.72	8.46	8.45	8.44	7	6.50
	16:20		Middle	2.5	28.20	28.20		7.66	7.66		31.17	31.17		71.5	71.3		4.68	4.68		8.44	8.41		6	
24/9/2014	17:02	Cloudy	Middle	2.5	28.50	28.50	28.40	7.96	7.96	7.96	31.97	31.97	31.98	53.4	56.3	56.1	3.47	3.68	3.65	5.87	5.64	5.69	5	5.50
	17:04		Middle	2.5	28.30	28.30		7.96	7.96		31.98	31.98		57.6	57.1		3.75	3.71		5.63	5.60		6	
26/9/2014	18:33	Fine	Middle	3.0	28.70	28.70	28.60	8.03	8.03	8.02	31.43	31.43	31.54	55.9	56.4	56.6	3.64	3.67	3.69	5.94	5.83	5.85	6	6.00
	18:35		Middle	3.0	28.50	28.50		8.00	8.00		31.65	31.65		57.9	56.3		3.77	3.67		5.81	5.81		6	

Remarks:  
Single underline denotes exceedance over Action Level.  
Double underline denotes exceedance over Limit Level.



**Water Monitoring Result at P1 - HKCEC Phase I  
Mid-Flood Tide**

Date	Time	Weather Condition	Sampling Depth		Water Temperature			pH			Salinity			DO Saturation		DO		Turbidity			Suspended Solids			
					°C		-		ppt		%		mg/L		NTU		mg/L							
			m	Value	Average	Value	Average	Value	Average	Value	Average	Value	Average	Value	Average	Value	Average	Value	Average					
29/8/2014	22:02	Fine	Middle	2.5	27.00	27.00	27.00	8.17	8.17	8.17	31.31	31.31	31.31	82.3	86.3	83.8	5.52	5.79	5.62	1.49	1.51	1.80	5	5.50
	22:03		Middle	2.5	27.00	27.00		8.17	8.17		31.30	31.30		86.2	80.5		5.78	5.40		2.00	2.19		6	
1/9/2014	11:00	Fine	Middle	2.5	27.60	27.60	27.65	7.94	7.94	7.94	30.26	30.26	30.26	56.1	54.5	54.2	3.74	3.63	3.61	5.07	4.97	5.05	6	6.50
	11:02		Middle	2.5	27.70	27.70		7.93	7.93		30.26	30.26		53.4	52.7		3.55	3.51		5.09	5.07		7	
4/9/2014	15:30	Fine	Middle	2.5	29.30	29.30	29.30	8.00	8.00	8.00	29.66	29.66	29.66	70.1	70.9	71.4	4.55	4.60	4.63	2.88	2.89	2.90	6	6.50
	15:32		Middle	2.5	29.30	29.30		8.00	8.00		29.66	29.66		71.6	72.9		4.65	4.73		2.91	2.90		7	
6/9/2014	15:59	Fine	Middle	2.5	28.00	28.00	28.00	7.99	7.99	7.99	30.55	30.55	30.57	68.1	69.7	69.1	4.49	4.60	4.56	7.61	7.62	7.63	9	9.00
	16:01		Middle	2.5	28.00	28.00		7.99	7.99		30.58	30.58		68.6	70.0		4.52	4.61		7.64	7.65		9	
8/9/2014	16:17	Cloudy	Middle	2.5	28.70	28.70	28.70	8.05	8.05	8.05	30.54	30.54	30.54	70.6	70.8	70.5	4.67	4.69	4.67	6.98	6.99	7.00	8	8.00
	16:19		Middle	2.5	28.70	28.70		8.05	8.05		30.54	30.54		70.3	70.4		4.65	4.66		7.01	7.03		8	
10/9/2014	18:29	Fine	Middle	2.5	28.50	28.50	28.55	7.93	7.93	7.93	30.15	30.15	30.13	50.5	50.7	50.9	3.31	3.32	3.34	8.06	7.90	7.83	5	4.50
	18:31		Middle	2.5	28.60	28.60		7.92	7.92		30.11	30.11		51.4	51.1		3.37	3.35		7.73	7.61		4	
12/9/2014	10:22	Fine	Middle	3.0	28.10	28.10	28.10	7.87	7.87	7.87	30.82	30.82	30.83	60.1	59.0	59.4	3.95	3.88	3.91	9.63	9.63	9.63	12	11.00
	10:24		Middle	3.0	28.10	28.10		7.86	7.86		30.84	30.84		58.9	59.4		3.88	3.91		9.63	9.63		10	
15/9/2014	11:32	Fine	Middle	2.5	29.00	29.00	29.00	7.93	7.93	7.93	30.34	30.34	30.34	61.9	62.4	62.3	4.10	4.04	4.06	8.10	8.09	8.08	5	5.50
	11:34		Middle	2.5	29.00	29.00		7.93	7.93		30.34	30.34		62.3	62.5		4.03	4.06		8.07	8.06		6	
17/9/2014	16:40	Cloudy	Middle	2.5	28.90	28.90	28.90	8.04	8.04	8.04	31.80	31.80	31.80	67.9	66.9	68.0	4.39	4.33	4.40	7.02	7.01	7.06	6	6.00
	16:42		Middle	2.5	28.90	28.90		8.04	8.04		31.80	31.80		68.3	69.0		4.41	4.48		7.09	7.10		6	
19/9/2014	16:13	Cloudy	Middle	2.5	28.80	28.80	28.90	7.91	7.91	7.91	31.07	31.07	31.06	56.4	56.1	55.4	3.67	3.62	3.59	8.22	8.26	8.27	8	8.50
	16:15		Middle	2.5	29.00	29.00		7.90	7.90		31.04	31.04		54.8	54.3		3.53	3.52		8.29	8.31		9	
22/9/2014	16:52	Cloudy	Middle	2.5	28.70	28.70	28.70	7.68	7.68	7.68	32.50	32.50	32.50	69.1	69.4	69.0	4.47	4.49	4.46	8.93	8.91	8.83	9	9.00
	16:54		Middle	2.5	28.70	28.70		7.68	7.68		32.50	32.50		68.7	68.6		4.45	4.44		8.76	8.72		9	
24/9/2014	17:20	Cloudy	Middle	2.5	28.80	28.80	28.85	7.93	7.93	7.94	32.03	32.03	32.05	60.2	60.2	59.3	3.88	3.88	3.82	6.45	6.51	6.54	6	7.00
	17:22		Middle	2.5	28.90	28.90		7.94	7.94		32.07	32.07		58.9	57.7		3.80	3.72		6.53	6.65		8	
26/9/2014	19:04	Fine	Middle	3.0	29.10	29.10	29.05	7.96	7.96	7.96	31.54	31.54	31.55	54.3	54.8	54.4	3.51	3.54	3.51	8.03	8.03	8.02	11	11.50
	19:06		Middle	3.0	29.00	29.00		7.95	7.95		31.56	31.56		54.6	54.0		3.53	3.47		8.01	8.00		12	

Remarks:  
Single underline denotes exceedance over Action Level.  
Double underline denotes exceedance over Limit Level.



**Water Monitoring Result at P3 - APA  
Mid-Flood Tide**

Date	Time	Weather Condition	Sampling Depth		Water Temperature		pH		Salinity		DO Saturation		DO		Turbidity		Suspended Solids							
					°C		-		ppt		%		mg/L		NTU		mg/L							
			m	Value	Average	Value	Average	Value	Average	Value	Average	Value	Average	Value	Average	Value	Average	Value	Average					
29/8/2014	22:11	Fine	Middle	2.5	27.10	27.10	27.10	8.17	8.17	8.17	31.30	31.30	31.30	72.5	72.6	72.5	4.84	4.85	4.86	3.76	3.65	3.43	8	8.00
	22:12		Middle	2.5	27.10	27.10		8.17	8.17		31.30	31.30		73.7	71.2		4.96	4.78		3.20	3.10		8	
1/9/2014	10:53	Fine	Middle	2.5	27.40	27.40	27.45	7.95	7.95	7.95	30.20	30.20	30.20	55.6	55.0	55.2	3.71	3.67	3.68	3.85	3.96	3.93	5	5.00
	10:55		Middle	2.5	27.50	27.50		7.95	7.95		30.20	30.20		55.6	54.5		3.71	3.64		3.95	3.95		5	
4/9/2014	15:22	Fine	Middle	2.5	28.10	28.10	28.10	7.98	7.98	7.97	29.80	29.80	29.82	72.4	72.2	72.2	4.80	4.79	4.79	3.44	3.45	3.47	4	4.00
	15:24		Middle	2.5	28.10	28.10		7.96	7.96		29.83	29.83		71.7	72.5		4.75	4.80		3.49	3.50		4	
6/9/2014	15:51	Fine	Middle	2.5	27.70	27.70	27.70	7.98	7.98	7.98	30.63	30.63	30.63	61.0	61.9	61.4	4.04	4.10	4.07	4.92	4.81	4.82	6	5.50
	15:53		Middle	2.5	27.70	27.70		7.98	7.98		30.63	30.63		61.5	61.3		4.08	4.06		4.75	4.79		5	
8/9/2014	16:06	Cloudy	Middle	2.5	28.20	28.20	28.20	8.05	8.05	8.05	30.55	30.55	30.55	65.7	66.4	66.3	4.33	4.37	4.37	6.54	6.55	6.56	6	6.00
	16:08		Middle	2.5	28.20	28.20		8.05	8.05		30.55	30.55		66.2	66.9		4.36	4.41		6.57	6.58		6	
10/9/2014	18:20	Fine	Middle	2.5	28.80	28.80	28.80	7.93	7.93	7.92	30.09	30.09	30.10	50.9	49.4	49.5	3.32	3.23	3.23	6.00	5.76	5.78	3	3.00
	18:22		Middle	2.5	28.80	28.80		7.90	7.90		30.10	30.10		48.8	48.7		3.19	3.18		5.69	5.68		3	
12/9/2014	10:17	Fine	Middle	3.0	28.20	28.20	28.15	8.00	8.00	7.98	30.83	30.83	30.84	53.1	52.2	51.9	3.49	3.43	3.41	8.93	9.05	9.03	10	9.50
	10:19		Middle	3.0	28.10	28.10		7.95	7.95		30.84	30.84		50.3	51.8		3.29	3.41		9.06	9.06		9	
15/9/2014	11:24	Fine	Middle	2.5	28.60	28.60	28.60	7.93	7.93	7.93	30.29	30.29	30.29	59.9	60.0	59.9	3.89	3.92	3.91	7.73	7.74	7.71	8	7.00
	11:26		Middle	2.5	28.60	28.60		7.93	7.93		30.29	30.29		59.8	59.7		3.91	3.90		7.71	7.66		6	
17/9/2014	16:33	Cloudy	Middle	2.5	29.00	29.00	29.00	8.02	8.02	8.02	31.72	31.72	31.72	67.4	67.1	67.2	4.35	4.33	4.34	6.95	6.93	6.92	4	3.50
	16:35		Middle	2.5	29.00	29.00		8.02	8.02		31.72	31.72		67.0	67.3		4.33	4.35		6.91	6.90		3	
19/9/2014	16:06	Cloudy	Middle	2.5	28.80	28.80	28.80	7.93	7.93	7.92	30.86	30.86	30.91	58.5	56.8	56.6	3.80	3.69	3.68	8.83	8.82	8.88	6	6.00
	16:08		Middle	2.5	28.80	28.80		7.91	7.91		30.96	30.96		55.7	55.5		3.62	3.60		8.83	9.05		6	
22/9/2014	16:45	Cloudy	Middle	2.5	28.40	28.40	28.40	7.54	7.54	7.54	32.49	32.49	32.49	65.1	65.6	65.0	4.23	4.26	4.72	8.44	8.43	8.43	8	8.50
	16:47		Middle	2.5	28.40	28.40		7.54	7.54		32.49	32.49		64.5	64.7		4.19	6.20		8.41	8.43		9	
24/9/2014	17:13	Cloudy	Middle	2.5	28.60	28.70	28.63	7.93	7.93	7.93	31.08	31.08	31.09	53.2	54.0	53.4	3.45	3.50	3.46	4.29	4.28	4.30	6	6.00
	17:15		Middle	2.5	28.60	28.60		7.93	7.93		31.10	31.10		53.2	53.0		3.45	3.43		4.30	4.34		6	
26/9/2014	18:55	Fine	Middle	3.0	29.00	29.00	29.00	7.94	7.94	7.94	31.46	31.46	31.48	53.3	52.7	52.4	3.45	3.41	3.39	4.49	4.42	4.43	5	5.00
	18:57		Middle	3.0	29.00	29.00		7.94	7.94		31.50	31.50		52.4	51.3		3.39	3.31		4.40	4.40		5	

Remarks:  
Single underline denotes exceedance over Action Level.  
Double underline denotes exceedance over Limit Level.



**Water Monitoring Result at P4 - SOC  
Mid-Flood Tide**

Date	Time	Weather Condition	Sampling Depth		Water Temperature		pH			Salinity			DO Saturation		DO		Turbidity		Suspended Solids					
					°C		-		ppt		%		mg/L		NTU		mg/L							
			m	Value	Average	Value	Average	Value	Average	Value	Average	Value	Average	Value	Average	Value	Average	Value	Average					
29/8/2014	22:23	Fine	Middle	2.5	27.10	27.10	27.10	8.17	8.17	8.17	31.12	31.12	31.30	82.7	84.1	82.9	5.52	5.62	5.54	1.63	1.57	1.58	4	4.00
	22:24		Middle	2.5	27.10	27.10		8.17	8.17		31.47	31.47		82.8	82.0		82.9	5.53		5.48	5.54		1.54	
1/9/2014	10:47	Fine	Middle	2.5	27.50	27.50	27.55	8.04	8.04	8.03	30.22	30.22	30.22	64.1	62.2	62.9	4.22	4.14	4.19	4.47	4.70	4.64	4	5.00
	10:49		Middle	2.5	27.60	27.60		8.01	8.01		30.22	30.22		62.2	63.0		62.9	4.18		4.20	4.19		4.72	
4/9/2014	15:13	Fine	Middle	2.5	27.90	27.90	27.85	8.02	8.02	8.01	29.83	29.83	29.84	69.6	71.2	70.9	4.63	4.73	4.71	3.42	3.41	3.41	4	4.00
	15:15		Middle	2.5	27.80	27.80		8.00	8.00		29.84	29.84		71.1	71.5		70.9	4.72		4.75	4.71		3.40	
6/9/2014	15:44	Fine	Middle	2.5	27.90	27.90	27.90	7.98	7.98	7.98	30.61	30.61	30.61	63.2	63.5	63.1	4.18	4.20	4.17	5.30	5.31	5.33	9	9.00
	15:46		Middle	2.5	27.90	27.90		7.98	7.98		30.61	30.61		62.6	62.9		63.1	4.14		4.16	4.17		5.36	
8/9/2014	16:00	Cloudy	Middle	2.5	28.10	28.10	28.10	8.06	8.06	8.06	30.46	30.46	30.46	68.0	67.8	67.5	4.46	4.47	4.45	6.90	6.91	6.95	5	4.50
	16:02		Middle	2.5	28.10	28.10		8.06	8.06		30.46	30.46		67.2	66.9		67.5	4.44		4.41	4.45		6.99	
10/9/2014	18:11	Fine	Middle	2.5	28.70	28.70	28.70	7.90	7.90	7.90	30.09	30.09	30.10	50.9	51.1	50.8	3.33	3.34	3.32	7.12	7.09	7.03	5	4.50
	18:13		Middle	2.5	28.70	28.70		7.90	7.90		30.10	30.10		51.1	50.0		50.8	3.34		3.27	3.32		6.96	
12/9/2014	11:00	Fine	Middle	3.0	27.80	27.80	27.85	7.99	7.99	7.97	31.28	31.28	31.28	53.5	53.6	52.9	3.53	3.54	3.49	7.15	7.14	7.14	7	7.00
	11:02		Middle	3.0	27.90	27.90		7.94	7.94		31.27	31.27		52.7	51.9		52.9	3.47		3.43	3.49		7.15	
15/9/2014	11:15	Fine	Middle	2.5	28.50	28.50	28.50	7.99	7.99	7.99	30.12	30.12	30.12	60.2	60.1	60.2	3.95	3.94	3.97	7.51	7.55	7.56	6	5.50
	11:17		Middle	2.5	28.50	28.50		7.99	7.99		30.12	30.12		60.4	60.2		60.2	3.97		4.00	3.97		7.57	
17/9/2014	16:23	Cloudy	Middle	2.5	28.90	28.90	28.90	8.00	8.00	8.00	31.44	31.44	31.44	65.9	65.7	65.5	4.26	4.25	4.23	7.37	7.36	7.33	4	4.00
	16:25		Middle	2.5	28.90	28.90		8.00	8.00		31.44	31.44		65.4	65.1		65.5	4.21		4.19	4.23		7.31	
19/9/2014	15:57	Cloudy	Middle	2.5	28.30	28.30	28.45	7.92	7.92	7.92	31.14	31.14	31.12	59.6	61.7	61.6	3.89	4.03	4.02	8.47	8.43	8.43	10	10.50
	15:59		Middle	2.5	28.60	28.60		7.91	7.91		31.10	31.10		63.1	62.1		61.6	4.12		4.05	4.02		8.41	
22/9/2014	16:32	Cloudy	Middle	2.5	28.60	28.60	28.60	7.83	7.83	7.83	32.11	32.11	32.11	66.1	65.8	66.1	4.28	4.26	4.28	8.40	8.36	8.38	5	5.50
	16:34		Middle	2.5	28.60	28.60		7.83	7.83		32.11	32.11		66.2	66.4		66.1	4.29		4.30	4.28		8.38	
24/9/2014	17:10	Cloudy	Middle	2.5	28.50	28.50	28.55	7.98	7.98	7.96	31.93	31.93	32.00	53.6	53.0	53.2	3.47	3.43	3.44	5.29	5.30	5.30	5	5.00
	17:12		Middle	2.5	28.60	28.60		7.94	7.94		32.06	32.06		53.0	53.1		53.2	3.43		3.44	3.44		5.29	
26/9/2014	18:46	Fine	Middle	3.0	28.90	28.90	28.85	7.94	7.94	7.94	31.52	31.52	31.57	53.9	53.4	53.6	3.49	3.45	3.47	4.56	4.55	4.55	6	6.00
	18:48		Middle	3.0	28.80	28.80		7.93	7.93		31.62	31.62		53.8	53.4		53.6	3.48		3.46	3.47		4.55	

Remarks:  
Single underline denotes exceedance over Action Level.  
Double underline denotes exceedance over Limit Level.



**Water Monitoring Result at P5 - WCT / RT / IT  
Mid-Flood Tide**

Date	Time	Weather Condition	Sampling Depth		Water Temperature		pH			Salinity		DO Saturation		DO		Turbidity		Suspended Solids						
					°C		-		ppt		%		mg/L		NTU		mg/L							
			m	Value	Average	Value	Average	Value	Average	Value	Average	Value	Average	Value	Average	Value	Average	Value	Average					
29/8/2014	22:37	Fine	Middle	2.5	27.10	27.10	27.05	8.17	8.17	8.17	31.46	31.46	31.46	86.0	81.9	82.9	5.75	5.47	5.54	2.20	2.47	2.14	6	6.50
	22:38		Middle	2.5	27.00	27.00		8.17	8.17		31.46	31.46		82.3	81.5		82.9	5.50		5.45	1.91		1.96	
1/9/2014	10:44	Fine	Middle	2.5	27.50	27.50	27.65	8.05	8.05	8.03	30.12	30.12	30.14	53.6	53.7	53.9	3.57	3.57	3.58	5.14	5.08	5.20	4	4.00
	10:46		Middle	2.5	27.80	27.80		8.01	8.01		30.15	30.15		53.3	54.9		53.9	3.53		3.65	5.28		5.30	
4/9/2014	15:05	Fine	Middle	2.5	27.80	27.80	27.80	8.03	8.03	8.03	29.75	29.75	29.75	68.0	69.3	69.6	4.52	4.61	4.62	4.50	4.52	4.55	4	4.00
	15:07		Middle	2.5	27.80	27.80		8.03	8.03		29.75	29.75		71.1	69.9		69.6	4.72		4.64	4.53		4.64	
6/9/2014	15:40	Fine	Middle	2.5	27.80	27.80	27.80	8.01	8.01	8.01	30.56	30.56	30.56	61.7	62.0	62.1	4.09	4.10	4.11	4.45	4.44	4.43	6	6.50
	15:42		Middle	2.5	27.80	27.80		8.01	8.01		30.56	30.56		62.5	62.2		62.1	4.13		4.11	4.43		4.41	
8/9/2014	15:49	Cloudy	Middle	2.5	28.10	28.10	28.10	8.09	8.09	8.09	30.45	30.45	30.45	73.6	72.3	73.2	4.85	4.76	4.82	7.51	7.50	7.52	6	6.00
	15:51		Middle	2.5	28.10	28.10		8.09	8.09		30.45	30.45		73.0	73.7		73.2	4.81		4.86	7.52		7.55	
10/9/2014	18:00	Fine	Middle	2.5	28.80	28.80	28.80	7.95	7.95	7.93	30.12	30.12	30.13	48.9	48.8	48.6	3.19	3.19	3.18	8.21	8.23	6.73	4	3.50
	18:02		Middle	2.5	28.80	28.80		7.91	7.91		30.13	30.13		47.8	48.9		48.6	3.12		3.20	5.24		5.24	
12/9/2014	10:12	Fine	Middle	3.0	27.70	27.70	27.75	7.99	7.99	7.98	31.18	31.18	31.20	56.4	55.4	54.5	3.73	3.66	3.60	7.47	7.44	7.44	7	6.50
	10:14		Middle	3.0	27.80	27.80		7.97	7.97		31.21	31.21		53.6	52.6		54.5	3.54		3.48	7.42		7.41	
15/9/2014	11:11	Fine	Middle	2.5	28.60	28.60	28.60	8.07	8.07	8.07	30.21	30.21	30.21	60.4	61.6	61.2	3.95	4.03	4.00	9.64	9.65	9.48	8	8.00
	11:13		Middle	2.5	28.60	28.60		8.07	8.07		30.21	30.21		61.3	61.5		61.2	4.01		4.02	9.31		9.30	
17/9/2014	16:18	Cloudy	Middle	2.5	28.90	28.90	28.90	8.01	8.01	8.01	31.71	31.71	31.71	65.2	64.6	64.9	4.21	4.19	4.20	7.71	7.72	7.78	6	6.00
	16:20		Middle	2.5	28.90	28.90		8.01	8.01		31.71	31.71		65.4	64.5		64.9	4.22		4.17	7.83		7.85	
19/9/2014	15:53	Cloudy	Middle	2.5	28.30	28.30	28.45	7.94	7.94	7.93	31.34	31.34	31.25	64.7	64.1	63.9	4.22	4.21	4.18	8.41	8.45	8.46	5	5.50
	15:55		Middle	2.5	28.60	28.60		7.92	7.92		31.16	31.16		64.2	62.4		63.9	4.20		4.08	8.48		8.50	
22/9/2014	16:28	Cloudy	Middle	2.5	28.00	28.00	28.00	7.79	7.79	7.78	32.43	32.43	32.43	65.7	63.6	63.7	4.30	4.17	4.18	9.07	9.06	9.05	9	8.50
	16:30		Middle	2.5	28.00	28.00		7.79	7.74		32.43	32.43		62.6	62.9		63.7	4.10		4.13	9.05		9.03	
24/9/2014	17:07	Cloudy	Middle	2.5	28.80	28.80	28.70	7.97	7.97	7.96	31.96	31.96	31.98	59.0	57.7	58.2	3.82	3.74	3.77	5.13	5.06	5.02	6	6.00
	17:09		Middle	2.5	28.60	28.60		7.95	7.95		31.99	31.99		57.6	58.6		58.2	3.73		3.80	4.94		4.95	
26/9/2014	18:42	Fine	Middle	3.0	28.80	28.80	28.70	7.97	7.97	7.96	31.59	31.59	31.62	54.2	54.3	53.1	3.52	3.52	3.45	3.55	3.52	3.51	6	5.50
	18:44		Middle	3.0	28.60	28.60		7.95	7.95		31.64	31.64		52.8	51.0		53.1	3.43		3.31	3.49		3.46	

Remarks:  
Single underline denotes exceedance over Action Level.  
Double underline denotes exceedance over Limit Level.





**Water Monitoring Result at RW21-P789 - Sun Hung Kai Centre  
Mid-Flood Tide**

Date	Time	Weather Condition	Sampling Depth		Water Temperature		pH			Salinity			DO Saturation		DO		Turbidity		Suspended Solids					
			m		°C		-		ppt		%		mg/L		NTU		mg/L							
					Value	Average	Value	Average	Value	Average	Value	Average	Value	Average	Value	Average	Value	Average						
29/8/2014	20:15	Fine	Middle	2.5	27.20	27.20	27.25	8.32	8.31	8.31	30.90	30.90	30.90	83.2	80.6	79.7	5.56	5.37	5.31	6.52	5.93	5.97	9	9.50
	20:16		Middle	2.5	27.30	27.30		8.30	8.30		30.90	30.90		77.0	77.8		5.15	5.17		5.73	5.68		10	
1/9/2014	10:55	Fine	Middle	3.5	27.80	27.80	27.90	7.92	7.92	7.93	30.25	30.25	30.25	69.9	71.3	70.7	4.63	4.72	4.68	4.38	4.40	4.31	4	4.00
	10:57		Middle	3.5	28.00	28.00		7.93	7.93		30.25	30.25		70.9	70.5		4.69	4.66		4.30	4.14		4	
4/9/2014	15:52	Fine	Middle	3.0	28.20	28.20	28.25	7.98	7.98	7.98	29.52	29.52	29.51	66.6	68.5	67.5	4.40	4.53	4.47	1.97	1.97	1.97	24	<u>24.00</u>
	15:54		Middle	3.0	28.30	28.30		7.98	7.98		29.50	29.50		68.4	66.6		4.52	4.41		1.97	1.97		24	
6/9/2014	15:13	Fine	Middle	3.0	29.00	29.00	29.10	7.97	7.97	7.97	30.66	30.66	30.66	70.9	73.1	72.9	4.60	4.74	4.73	6.73	6.62	6.58	10	10.00
	15:15		Middle	3.0	29.20	29.20		7.97	7.97		30.65	30.65		74.5	73.2		4.82	4.74		6.53	6.44		10	
8/9/2014	17:00	Cloudy	Middle	3.0	28.40	28.40	28.45	7.99	7.99	7.99	30.69	30.69	30.68	60.4	60.4	60.3	3.95	3.95	3.95	8.28	8.25	8.24	9	9.00
	17:02		Middle	3.0	28.50	28.50		7.99	7.99		30.66	30.66		60.0	60.4		3.93	3.95		8.22	8.21		9	
10/9/2014	18:30	Fine	Middle	2.5	28.90	28.90	28.95	8.14	8.14	8.14	31.17	31.17	31.16	88.7	89.4	83.9	5.73	5.77	5.42	6.38	6.96	6.66	7	7.00
	18:31		Middle	2.5	29.10	28.90		8.14	8.14		31.15	31.15		76.8	80.8		4.95	5.21		6.42	6.87		7	
12/9/2014	8:10	Fine	Middle	4.0	28.00	28.00	28.05	7.92	7.92	7.92	30.72	30.72	30.72	65.1	65.5	65.5	4.29	4.32	4.32	10.32	10.44	<u>10.46</u>	11	10.50
	8:12		Middle	4.0	28.10	28.10		7.92	7.92		30.72	30.72		66.2	65.3		4.36	4.30		10.54	10.54		10	
15/9/2014	9:50	Fine	Middle	3.5	29.10	29.10	29.15	7.86	7.86	7.87	30.18	30.18	30.19	64.8	65.6	64.6	4.21	4.26	4.20	8.08	8.04	8.04	7	7.00
	9:52		Middle	3.5	29.20	29.20		7.87	7.87		30.19	30.19		65.0	63.1		4.22	4.09		8.02	8.00		7	
17/9/2014	20:50	Cloudy	Middle	2.5	28.20	28.20	28.20	8.03	8.03	8.04	31.75	31.75	31.75	72.3	74.5	72.5	4.73	4.87	4.74	4.68	4.70	4.66	5	5.50
	20:51		Middle	2.5	28.20	28.20		8.05	8.05		31.75	31.75		72.8	70.5		4.76	4.61		4.61	4.66		6	
19/9/2014	15:20	Cloudy	Middle	3.0	29.50	29.50	29.60	7.94	7.94	7.94	30.73	30.73	30.73	77.7	77.3	77.3	4.99	4.96	4.96	5.12	5.11	5.11	8	7.50
	15:22		Middle	3.0	29.70	29.70		7.94	7.94		30.73	30.73		77.8	76.4		4.99	4.90		5.11	5.10		7	
22/9/2014	16:20	Cloudy	Middle	3.5	28.60	28.60	28.60	8.12	8.12	8.12	32.72	32.72	32.73	76.1	76.8	76.3	4.92	4.96	4.93	1.64	1.64	1.64	11	11.50
	16:22		Middle	3.5	28.60	28.60		8.12	8.12		32.73	32.73		76.3	76.0		4.93	4.89		1.63	1.63		12	
24/9/2014	18:52	Cloudy	Middle	2.5	27.90	27.90	27.85	8.00	8.00	8.00	32.36	32.36	32.36	73.5	73.7	73.0	4.82	4.83	4.78	9.25	9.20	9.30	8	8.00
	18:53		Middle	2.5	27.80	27.80		7.99	8.00		32.36	32.36		71.6	73.1		4.69	4.79		9.36	9.40		8	
26/9/2014	20:35	Fine	Middle	3.0	28.20	28.20	28.20	7.94	7.94	7.95	31.79	31.79	31.79	63.6	64.3	63.6	4.16	4.21	4.16	6.55	6.70	6.66	7	6.50
	20:36		Middle	3.0	28.20	28.20		7.96	7.96		31.79	31.79		63.0	63.4		4.11	4.14		6.61	6.78		6	

Remarks:  
Single underline denotes exceedance over Action Level.  
Double underline denotes exceedance over Limit Level.



**Water Monitoring Result at WSD19 - Sheung Wan  
Mid-Flood Tide**

Date	Time	Weather Condition	Sampling Depth		Water Temperature		pH		Salinity		DO Saturation		DO		Turbidity		Suspended Solids							
					°C		-		ppt		%		mg/L		NTU		mg/L							
			m	Value	Average	Value	Average	Value	Average	Value	Average	Value	Average	Value	Average	Value	Average	Value	Average					
29/8/2014	23:15	Fine	Middle	2.5	27.10	27.10	27.10	8.15	8.15	8.16	31.37	31.37	31.37	73.2	70.2	70.3	4.89	4.59	4.65	3.38	3.12	3.05	7	7.50
	23:16		Middle	2.5	27.10	27.10		8.16	8.16		31.37	31.37		68.3	69.6		4.56	4.57		2.99	2.70		8	
1/9/2014	10:30	Fine	Middle	3.0	28.10	28.10	28.20	7.94	7.94	7.94	30.50	30.50	30.50	74.4	74.3	73.8	4.90	4.89	4.86	6.53	6.60	6.54	7	7.00
	10:32		Middle	3.0	28.30	28.30		7.94	7.94		30.50	30.50		72.4	74.1		4.76	4.88		6.59	6.44		7	
4/9/2014	15:28	Fine	Middle	3.0	28.30	28.30	28.30	7.89	7.89	7.89	29.66	29.66	29.67	62.6	62.1	61.5	4.14	4.10	4.07	3.05	3.04	3.04	<2	<2
	15:30		Middle	3.0	28.30	28.30		7.89	7.89		29.67	29.67		61.1	60.3		4.04	3.98		3.04	3.02		<2	
6/9/2014	14:41	Fine	Middle	3.0	29.80	29.80	29.80	7.90	7.90	7.90	30.50	30.50	30.40	63.0	61.6	62.1	4.03	3.94	3.97	3.81	3.82	3.76	5	5.00
	14:43		Middle	3.0	29.80	29.80		7.90	7.90		30.29	30.29		62.0	61.8		3.97	3.94		3.75	3.66		5	
8/9/2014	18:58	Cloudy	Middle	1.5	28.00	28.00	28.05	7.90	7.90	7.90	30.69	30.69	30.69	53.3	52.9	52.7	3.51	3.49	3.48	7.01	7.05	7.02	5	5.00
	19:00		Middle	1.5	28.10	28.10		7.90	7.90		30.69	30.69		52.3	52.4		3.45	3.46		7.02	7.01		5	
10/9/2014	20:03	Fine	Middle	2.5	28.50	28.50	28.50	8.14	8.14	8.14	31.18	31.18	31.18	70.3	72.6	74.6	4.61	4.73	4.87	7.55	7.51	7.42	7	7.00
	20:04		Middle	2.5	28.50	28.50		8.14	8.14		31.18	31.18		79.7	75.8		5.19	4.93		7.37	7.26		7	
12/9/2014	7:55	Fine	Middle	3.5	28.00	28.00	28.05	7.93	7.93	7.94	30.32	30.32	30.59	74.8	75.6	74.9	4.93	4.98	4.93	8.39	8.40	8.38	10	9.50
	7:57		Middle	3.5	28.10	28.10		7.94	7.94		30.85	30.85		74.8	74.4		4.92	4.90		8.38	8.36		9	
15/9/2014	11:50	Fine	Middle	3.0	29.10	29.10	29.15	7.77	7.77	7.77	30.11	30.11	30.12	63.3	63.2	63.2	4.11	4.11	4.11	6.60	6.57	6.56	4	5.00
	11:52		Middle	3.0	29.20	29.20		7.77	7.77		30.12	30.12		63.2	63.2		4.11	4.10		6.55	6.52		6	
17/9/2014	20:25	Cloudy	Middle	2.5	28.30	28.30	28.25	8.01	8.01	8.01	31.54	31.54	31.56	75.0	75.7	74.7	4.90	4.95	4.89	5.67	5.80	5.71	6	6.00
	20:26		Middle	2.5	28.20	28.20		8.01	8.01		31.57	31.57		73.0	75.2		4.78	4.92		5.76	5.61		6	
19/9/2014	14:55	Cloudy	Middle	2.5	31.40	31.40	31.45	7.96	7.96	7.96	30.83	30.83	30.58	83.3	83.9	82.8	5.19	5.23	5.16	6.36	6.30	6.74	7	6.50
	14:57		Middle	2.5	31.50	31.50		7.96	7.96		30.32	30.32		81.8	82.3		5.08	5.12		6.18	8.13		6	
22/9/2014	18:10	Cloudy	Middle	3.5	28.30	28.30	28.30	8.04	8.04	8.03	32.48	32.48	32.48	69.4	71.7	70.8	4.51	4.65	4.60	6.38	6.39	6.39	5	5.00
	18:12		Middle	3.5	28.30	28.30		8.01	8.01		32.48	32.48		70.6	71.4		4.59	4.64		6.39	6.38		5	
24/9/2014	18:30	Cloudy	Middle	2.0	27.70	27.70	27.70	8.00	8.00	8.00	32.33	32.33	32.33	71.0	71.5	72.1	4.66	4.70	4.74	9.72	9.13	9.62	7	7.00
	18:31		Middle	2.0	27.70	27.70		8.00	8.00		32.33	32.33		72.6	73.1		4.77	4.81		9.92	9.71		7	
26/9/2014	19:15	Fine	Middle	2.5	28.90	28.90	28.93	7.96	7.96	7.96	31.75	31.75	31.74	69.5	69.5	68.1	4.48	4.48	4.39	13.79	13.48	<u>13.36</u>	14	14.00
	19:16		Middle	2.5	29.00	28.90		7.95	7.95		31.73	31.73		66.8	66.6		4.31	4.30		13.13	13.02		14	

Remarks:  
Single underline denotes exceedance over Action Level.  
Double underline denotes exceedance over Limit Level.



**Water Monitoring Result at WSD9 - Tai Wan  
Mid-Ebb Tide**

Date	Time	Weather Condition	Sampling Depth		Water Temperature		pH		Salinity		DO Saturation		DO		Turbidity		Suspended Solids							
					°C		-		ppt		%		mg/L		NTU		mg/L							
					Value	Average	Value	Average	Value	Average	Value	Average	Value	Average	Value	Average	Value	Average						
29/8/2014	11:55	Fine	Middle	2.5	27.20	27.20	27.35	8.06	8.06	8.06	31.14	31.14	31.15	76.7	78.0	76.3	5.10	5.18	5.09	2.56	2.59	2.80	8	9.00
	11:57		Middle	2.5	27.50	27.50		8.06	8.06		31.15	31.15		76.5	74.0		5.08	5.01		3.04	3.01		10	
1/9/2014	1:30	Cloudy	Middle	2.5	27.50	27.50	27.50	8.18	8.18	8.19	32.20	32.20	32.21	84.9	81.3	85.6	5.42	5.19	5.46	2.93	2.91	2.90	5	4.50
	1:31		Middle	2.5	27.50	27.50		8.19	8.19		32.21	32.21		88.7	87.4		5.67	5.56		3.04	2.70		4	
4/9/2014	7:15	Fine	Middle	3.0	28.30	28.30	28.40	7.91	7.91	7.92	30.03	30.03	30.04	55.4	53.2	53.7	3.64	3.50	3.53	4.69	4.73	4.73	20	<u>20.50</u>
	7:17		Middle	3.0	28.50	28.50		7.92	7.92		30.05	30.05		52.9	53.1		3.48	3.48		4.74	4.75		21	
6/9/2014	9:00	Sunny	Middle	3.0	28.10	28.10	28.15	7.97	7.97	7.97	31.02	31.02	31.01	59.7	59.9	60.5	3.92	3.93	3.97	2.15	2.12	2.12	5	5.00
	9:02		Middle	3.0	28.20	28.20		7.97	7.97		31.00	31.00		60.9	61.6		4.00	4.04		2.10	2.10		5	
8/9/2014	8:48	Cloudy	Middle	3.0	28.20	28.30	28.33	8.10	8.10	8.11	31.82	31.82	31.83	71.2	71.0	71.9	4.64	4.63	4.69	5.18	5.20	5.18	3	2.50
	8:50		Middle	3.0	28.40	28.40		8.12	8.12		31.84	31.84		71.9	73.5		4.68	4.79		5.13	5.21		2	

Remarks:  
Single underline denotes exceedance over Action Level.  
Double underline denotes exceedance over Limit Level.



**Water Monitoring Result at WSD17 - Quarry Bay  
Mid-Ebb Tide**

Date	Time	Weather Condition	Sampling Depth m		Water Temperature °C			pH			Salinity ppt		DO Saturation %		DO mg/L		Turbidity NTU			Suspended Solids mg/L				
					Value	Average	Value	Average	Value	Average	Value	Average	Value	Average	Value	Average	Value	Average	Value	Average				
29/8/2014	15:25	Fine	Middle	2	29.00	29.00	29.10	8.21	8.21	8.21	31.27	31.27	31.27	91.6	91.6	91.4	5.92	5.92	5.91	3.05	3.04	3.04	4	4.00
	15:27		Middle	2	29.20	29.20		8.21	8.21		31.26	31.26		90.7	91.7		5.86	5.92		3.04	3.04		4	
1/9/2014	4:40	Cloudy	Middle	3	27.00	27.00	27.00	8.15	8.15	8.16	31.74	31.74	31.74	72.7	75.9	73.1	4.70	4.91	4.70	2.01	1.95	1.91	4	4.00
	4:41		Middle	3	27.00	27.00		8.16	8.16		31.74	31.74		72.3	71.6		4.57	4.62		1.89	1.78		4	
4/9/2014	10:37	Fine	Middle	3	28.50	28.50	28.65	7.88	7.88	7.88	30.46	30.46	30.47	57.0	55.7	58.3	3.73	3.66	3.84	2.44	2.38	2.37	5	5.00
	10:39		Middle	3	28.80	28.80		7.88	7.88		30.47	30.47		59.7	60.9		3.90	4.07		2.31	2.33		5	
6/9/2014	9:45	Sunny	Middle	3	27.80	27.80	27.85	7.94	7.94	7.94	31.52	31.52	31.51	58.3	58.0	57.8	3.82	3.80	3.79	4.03	4.04	3.95	6	5.50
	9:47		Middle	3	27.90	27.90		7.94	7.94		31.50	31.50		57.7	57.0		3.79	3.75		3.85	3.86		5	
8/9/2014	9:35	Cloudy	Middle	3	28.10	28.10	28.15	8.04	8.04	8.05	31.88	31.88	31.88	58.8	59.2	59.1	3.85	3.87	3.87	5.02	5.02	5.02	4	4.00
	9:37		Middle	3	28.20	28.20		8.05	8.05		31.87	31.87		59.1	59.3		3.87	3.88		5.02	5.02		4	

Remarks:  
Single underline denotes exceedance over Action Level.  
Double underline denotes exceedance over Limit Level.



**Water Monitoring Result at C7 - Windsor House  
Mid-Ebb Tide**

Date	Time	Weather Condition	Sampling Depth		Water Temperature			pH			Salinity		DO Saturation		DO		Turbidity		Suspended Solids					
					°C		-		ppt		%		mg/L		NTU		mg/L							
					Value	Average	Value	Average	Value	Average	Value	Average	Value	Average	Value	Average	Value	Average	Value	Average				
29/8/2014	15:04	Fine	Middle	2	28.30	28.30	28.40	7.92	7.92	7.93	30.13	30.13	30.13	69.5	71.3	70.5	4.58	4.69	4.64	5.03	5.12	5.10	8	7.50
	15:07		Middle	2	28.50	28.50		7.93	7.93		30.12	30.12		70.9	70.4		4.66	4.62		5.12	5.12		7	
1/9/2014	3:57	Cloudy	Middle	2	27.10	27.10	27.10	8.25	8.25	8.24	30.31	30.31	30.31	81.2	82.8	81.5	5.27	5.38	5.29	2.01	1.98	1.95	4	3.50
	3:58		Middle	2	27.10	27.10		8.23	8.23		30.31	30.32		81.7	80.1		5.30	5.20		1.93	1.89		3	
4/9/2014	10:05	Fine	Middle	1	28.50	28.50	28.50	7.85	7.85	7.85	28.79	28.79	28.79	50.6	50.8	50.7	3.34	3.35	3.35	5.77	5.78	5.66	5	5.00
	10:07		Middle	1	28.50	28.50		7.85	7.86		28.78	28.78		50.6	50.9		3.34	3.36		5.56	5.51		5	
6/9/2014	11:28	Sunny	Middle	2	28.70	28.70	28.75	7.89	7.89	7.89	30.18	30.18	30.18	55.8	57.1	57.3	3.65	3.73	3.75	4.90	4.81	4.86	6	6.00
	11:30		Middle	2	28.80	28.80		7.89	7.89		30.18	30.18		58.2	58.2		3.80	3.80		4.86	4.88		6	
8/9/2014	11:47	Cloudy	Middle	2	28.70	28.70	28.75	7.93	7.93	7.93	30.73	30.73	30.72	56.7	57.5	57.3	3.70	3.75	3.73	2.82	2.82	2.88	<2	<2
	11:49		Middle	2	28.80	28.80		7.92	7.92		30.71	30.71		57.8	57.0		3.77	3.71		2.93	2.94		<2	
10/9/2014	11:27	Fine	Middle	2	28.40	28.40	28.45	7.87	7.87	7.87	30.00	30.00	30.00	66.4	66.2	65.9	4.37	4.35	4.33	3.17	3.17	3.19	3	3.50
	11:29		Middle	2	28.50	28.50		7.87	7.87		30.00	30.00		65.9	65.1		4.33	4.28		3.17	3.26		4	
12/9/2014	15:48	Cloudy	Middle	2	28.10	28.10	28.10	7.88	7.88	7.88	28.30	28.30	28.30	62.9	63.2	63.0	4.20	4.22	4.21	8.08	8.08	8.07	7	7.50
	15:50		Middle	2	28.10	28.10		7.88	7.88		28.30	28.30		62.7	63.3		4.19	4.23		8.05	8.06		8	
15/9/2014	3:30	Cloudy	Middle	1	27.40	27.40	27.40	7.86	7.86	7.87	29.77	29.78	29.77	68.8	67.9	69.2	4.69	4.63	4.72	1.41	1.47	1.41	3	2.50
	3:31		Middle	1	27.40	27.40		7.87	7.87		29.77	29.77		69.9	70.3		4.77	4.79		1.38	1.36		2	
17/9/2014	7:15	Cloudy	Middle	2	28.00	28.00	28.00	7.95	7.95	7.95	31.36	31.36	31.37	57.9	59.2	58.9	3.80	3.89	3.87	3.65	3.65	3.65	2	2.50
	7:17		Middle	2	28.00	28.00		7.95	7.95		31.37	31.37		59.0	59.4		3.88	3.90		3.64	3.67		3	
19/9/2014	9:47	Fine	Middle	2	28.70	28.70	28.70	7.85	7.85	7.85	28.59	28.59	28.59	56.6	58.4	57.8	3.73	3.85	3.81	1.97	1.97	1.96	<2	<2
	9:49		Middle	2	28.70	28.70		7.85	7.85		28.59	28.59		57.8	58.3		3.81	3.85		1.96	1.94		<2	
22/9/2014	10:47	Fine	Middle	2	29.00	29.00	29.05	8.01	8.01	8.01	31.83	31.83	31.84	64.7	65.6	65.2	4.17	4.23	4.20	3.28	3.28	3.29	5	5.00
	10:49		Middle	2	29.10	29.10		8.01	8.01		31.84	31.84		65.3	65.0		4.21	4.18		3.29	3.29		5	
24/9/2014	11:22	Cloudy	Middle	2	28.50	28.50	28.50	7.97	7.97	7.97	31.95	31.95	31.95	59.2	60.8	60.5	3.81	3.95	3.93	7.96	8.02	8.03	7	6.50
	11:24		Middle	2	28.50	28.50		7.97	7.97		31.95	31.95		60.8	61.2		3.96	3.98		8.06	8.07		6	
26/9/2014	11:37	Fine	Middle	2	28.90	28.90	28.95	7.91	7.91	7.91	31.67	31.67	31.67	56.3	55.9	56.9	3.64	3.61	3.67	4.25	4.26	4.26	3	3.00
	11:39		Middle	2	29.00	29.00		7.91	7.91		31.67	31.67		57.8	57.6		3.70	3.72		4.26	4.26		3	

Remarks:  
Single underline denotes exceedance over Action Level.  
Double underline denotes exceedance over Limit Level.



**Water Monitoring Result at C1 - HKCEC  
Mid-Ebb Tide**

Date	Time	Weather Condition	Sampling Depth		Water Temperature			pH			Salinity		DO Saturation		DO		Turbidity		Suspended Solids					
					°C			-			ppt		%		mg/L		NTU		mg/L					
					Value	Average		Value	Average		Value	Average	Value	Average	Value	Average	Value	Average	Value	Average				
29/8/2014	15:00	Fine	Middle	2.5	26.90	26.90	26.90	8.04	8.04	8.03	30.02	30.02	30.02	70.0	68.6	67.7	4.89	4.65	4.62	4.81	4.81	4.81	6	6.50
	15:02		Middle	2.5	26.90	26.90		8.02	8.02		30.02	30.02		64.8	67.2		4.39	4.53		4.81	4.81		7	
1/9/2014	5:46	Cloudy	Middle	2.5	28.40	28.40	28.35	8.18	8.18	8.18	31.18	31.18	31.18	88.8	82.1	84.6	5.64	5.21	5.36	2.64	2.61	2.72	5	4.50
	5:47		Middle	2.5	28.30	28.30		8.18	8.18		31.18	31.18		85.9	81.5		5.42	5.17		2.88	2.75		4	
4/9/2014	10:17	Fine	Middle	2.5	28.90	28.90	28.95	8.17	8.17	8.17	29.29	29.29	29.29	74.6	74.9	75.0	4.88	4.90	4.90	2.72	2.73	2.76	3	3.00
	10:19		Middle	2.5	29.00	29.00		8.17	8.17		29.28	29.28		75.3	75.0		4.92	4.91		2.79	2.78		3	
6/9/2014	10:32	Sunny	Middle	2.5	28.40	28.40	28.40	8.01	8.01	8.02	29.31	29.31	29.43	85.1	85.9	85.1	5.86	5.96	5.74	4.33	4.32	4.32	7	7.50
	10:34		Middle	2.5	28.40	28.40		8.03	8.03		29.55	29.55		84.8	84.7		5.58	5.57		4.30	4.33		8	
8/9/2014	11:10	Cloudy	Middle	3.0	28.20	28.20	28.20	7.91	7.91	7.91	30.86	30.86	30.86	77.8	77.0	77.0	5.11	5.06	5.07	6.54	6.53	6.51	3	3.50
	11:12		Middle	3.0	28.20	28.20		7.91	7.91		30.86	30.86		76.5	76.8		5.05	5.07		6.51	6.45		4	
10/9/2014	14:30	Fine	Middle	2.5	28.80	28.80	28.80	8.05	8.05	8.05	30.13	30.13	30.13	61.3	61.4	61.1	4.01	4.01	4.00	8.57	8.47	8.47	6	6.50
	14:32		Middle	2.5	28.80	28.80		8.05	8.05		30.13	30.13		61.1	60.5		4.00	3.96		8.43	8.41		7	
12/9/2014	14:45	Cloudy	Middle	3.0	28.30	28.30	28.35	7.92	7.92	7.92	30.71	30.71	30.71	70.3	70.4	70.1	4.61	4.62	4.60	5.60	5.50	5.47	6	6.50
	14:47		Middle	3.0	28.40	28.40		7.92	7.92		30.71	30.71		69.4	70.1		4.55	4.60		5.40	5.39		7	
15/9/2014	6:21	Cloudy	Middle	2.0	27.40	27.40	27.40	8.09	8.09	8.09	30.83	30.83	30.83	68.4	67.7	67.8	4.63	4.59	4.59	1.89	1.91	1.93	4	3.50
	6:22		Middle	2.0	27.40	27.40		8.09	8.09		30.83	30.83		67.4	67.6		4.57	4.58		1.93	1.97		3	
17/9/2014	9:30	Cloudy	Middle	2.5	27.50	27.50	27.50	7.97	7.97	7.97	31.58	31.58	31.58	61.8	61.9	62.1	4.02	4.03	4.04	7.27	7.26	7.20	5	5.50
	9:32		Middle	2.5	27.50	27.50		7.97	7.97		31.58	31.58		62.1	62.5		4.04	4.06		7.13	7.12		6	
19/9/2014	10:17	Fine	Middle	2.5	29.30	29.30	29.25	8.10	8.10	8.07	30.45	30.45	30.48	55.4	56.6	56.9	3.59	3.66	3.68	6.84	6.82	6.81	3	3.00
	10:19		Middle	2.5	29.20	29.20		8.04	8.04		30.50	30.50		57.9	57.7		3.74	3.74		6.79	6.78		3	
22/9/2014	10:18	Fine	Middle	2.5	28.50	28.50	28.50	7.96	7.96	7.96	32.56	32.56	32.56	60.9	62.5	62.7	3.97	4.05	4.06	8.56	8.67	8.63	10	10.00
	10:20		Middle	2.5	28.50	28.50		7.96	7.96		32.56	32.56		64.4	62.9		4.13	4.08		8.68	8.61		10	
24/9/2014	10:40	Cloudy	Middle	3.0	28.90	28.90	28.90	7.93	7.93	7.94	32.14	32.14	32.16	58.1	59.4	58.7	3.74	3.82	3.78	9.54	9.53	9.50	8	7.50
	10:42		Middle	3.0	28.90	28.90		7.95	7.95		32.17	32.17		59.0	58.2		3.80	3.75		9.51	9.40		7	
26/9/2014	11:05	Fine	Middle	3.0	28.80	28.80	28.80	8.04	8.04	8.04	31.66	31.66	31.66	61.9	61.8	61.8	4.02	4.00	4.00	6.62	6.63	6.64	6	6.50
	11:07		Middle	3.0	28.80	28.80		8.04	8.04		31.66	31.66		61.7	61.6		3.99	3.98		6.65	6.67		7	

Remarks:  
Single underline denotes exceedance over Action Level.  
Double underline denotes exceedance over Limit Level.



**Water Monitoring Result at P1 - HKCEC Phase I  
Mid-Ebb Tide**

Date	Time	Weather Condition	Sampling Depth		Water Temperature			pH			Salinity		DO Saturation		DO		Turbidity		Suspended Solids					
					°C			-			ppt		%		mg/L		NTU		mg/L					
					Value	Average		Value	Average		Value	Average	Value	Average	Value	Average	Value	Average	Value	Average				
29/8/2014	15:25	Fine	Middle	2.5	26.90	26.90	26.90	7.96	7.96	7.97	30.12	30.12	30.13	72.0	74.9	74.0	4.85	5.05	5.00	4.17	4.17	4.18	7	7.50
	15:27		Middle	2.5	26.90	26.90		7.98	7.98		30.14	30.14		75.7	73.3		5.10	4.98		4.16	4.20		8	
1/9/2014	5:00	Cloudy	Middle	2.5	27.40	27.40	27.40	8.21	8.21	8.21	31.22	31.22	31.23	80.7	83.6	82.2	5.19	5.38	5.29	3.44	3.69	3.37	6	5.00
	5:01		Middle	2.5	27.40	27.40		8.21	8.21		31.23	31.23		82.5	82.0		5.30	5.27		3.20	3.13		4	
4/9/2014	10:50	Fine	Middle	2.5	29.20	29.20	29.20	8.00	8.00	8.00	28.46	28.46	28.46	84.4	84.2	84.3	5.50	5.48	5.49	2.82	2.83	2.86	<2	<2
	10:52		Middle	2.5	29.20	29.20		8.00	8.00		28.46	28.46		83.8	84.6		5.49	5.49		2.89	2.90		<2	
6/9/2014	11:06	Sunny	Middle	2.5	27.90	27.90	27.95	8.06	8.06	8.06	30.51	30.51	30.51	82.3	82.5	82.1	5.44	5.45	5.43	3.89	3.85	3.80	5	5.50
	11:08		Middle	2.5	28.00	28.00		8.05	8.05		30.51	30.51		81.3	82.2		5.37	5.44		3.74	3.73		6	
8/9/2014	11:48	Cloudy	Middle	3.0	28.30	28.30	28.30	8.05	8.05	8.05	31.22	31.22	31.22	72.6	73.1	72.6	4.92	4.84	4.80	6.63	6.62	6.63	7	7.00
	11:50		Middle	3.0	28.30	28.30		8.05	8.05		31.22	31.22		72.4	72.2		4.73	4.72		6.64	6.63		7	
10/9/2014	15:02	Fine	Middle	2.5	29.00	29.00	29.00	7.95	7.95	7.95	29.41	29.41	29.41	59.2	59.4	59.5	4.02	4.04	4.05	9.41	9.39	9.36	7	6.00
	15:04		Middle	2.5	29.00	29.00		7.95	7.95		29.41	29.41		59.5	59.8		4.05	4.07		9.34	9.31		5	
12/9/2014	14:25	Cloudy	Middle	3.0	28.40	28.40	28.40	7.91	7.91	7.91	30.30	30.30	30.31	63.2	64.6	64.1	4.11	4.23	4.19	6.26	6.23	6.23	5	6.00
	14:27		Middle	3.0	28.40	28.40		7.91	7.91		30.31	30.31		64.2	64.4		4.20	4.22		6.20	6.21		7	
15/9/2014	5:40	Cloudy	Middle	2.0	27.40	27.40	27.40	8.08	8.08	8.09	30.80	30.80	30.80	83.1	82.8	84.0	5.63	5.61	5.69	1.40	1.48	1.38	6	6.00
	5:41		Middle	2.0	27.40	27.40		8.09	8.09		30.80	30.80		85.8	84.2		5.81	5.71		1.28	1.34		6	
17/9/2014	10:00	Cloudy	Middle	2.5	27.80	27.80	27.80	8.02	8.02	8.02	31.78	31.78	31.78	68.3	68.1	68.1	4.42	4.40	4.41	7.57	7.58	7.56	8	7.50
	10:02		Middle	2.5	27.80	27.80		8.02	8.02		31.78	31.78		68.1	68.0		4.41	4.40		7.56	7.53		7	
19/9/2014	10:51	Fine	Middle	2.5	29.50	29.50	29.55	7.93	7.93	7.93	30.55	30.55	30.56	69.9	70.6	69.5	4.50	4.55	4.47	5.18	5.20	5.21	3	3.50
	10:53		Middle	2.5	29.60	29.60		7.92	7.92		30.57	30.57		69.3	68.0		4.46	4.37		5.22	5.23		4	
22/9/2014	10:49	Fine	Middle	2.5	29.00	29.00	29.00	8.01	8.01	8.01	32.86	32.86	32.86	72.5	72.2	72.9	4.65	4.62	4.67	8.85	8.86	8.87	10	9.50
	10:51		Middle	2.5	29.00	29.00		8.01	8.01		32.86	32.86		73.5	73.3		4.71	4.69		8.87	8.88		9	
24/9/2014	11:08	Cloudy	Middle	3.0	28.80	28.80	28.80	7.96	7.96	7.96	32.30	32.30	32.30	63.2	63.0	63.8	4.08	4.07	4.12	9.50	9.48	9.46	6	5.50
	11:10		Middle	3.0	28.80	28.80		7.96	7.96		32.30	32.30		65.0	64.1		4.19	4.14		9.44	9.43		5	
26/9/2014	11:30	Fine	Middle	3.0	29.00	29.00	29.00	7.95	7.95	7.95	32.10	32.10	32.10	61.3	60.8	61.6	3.95	3.92	3.97	8.90	8.88	8.87	12	12.50
	11:32		Middle	3.0	29.00	29.00		7.95	7.95		32.10	32.10		62.1	62.3		3.99	4.00		8.86	8.85		13	

Remarks:  
Single underline denotes exceedance over Action Level.  
Double underline denotes exceedance over Limit Level.



**Water Monitoring Result at P3 - APA  
Mid-Ebb Tide**

Date	Time	Weather Condition	Sampling Depth		Water Temperature			pH			Salinity		DO Saturation		DO		Turbidity		Suspended Solids					
					°C			-			ppt		%		mg/L		NTU		mg/L					
					Value	Average		Value	Average		Value	Average	Value	Average	Value	Average	Value	Average	Value	Average				
29/8/2014	15:16	Fine	Middle	2.5	27.10	27.10	27.05	8.01	8.01	8.02	29.97	29.97	30.00	77.7	78.5	78.2	5.23	5.28	5.26	4.07	4.01	3.92	6	6.50
	15:18		Middle	2.5	27.00	27.00		8.02	8.02		30.02	30.02		78.4	78.2		5.27	5.26		3.79	3.79		7	
1/9/2014	5:10	Cloudy	Middle	2.5	29.00	29.00	28.90	8.20	8.20	8.20	31.27	31.27	31.28	82.4	80.6	81.2	5.17	5.06	5.09	2.65	2.39	2.49	5	5.00
	5:11		Middle	2.5	28.80	28.80		8.20	8.20		31.28	31.28		81.2	80.6		5.11	5.02		2.47	2.44		5	
4/9/2014	10:40	Fine	Middle	2.5	28.40	28.40	28.40	8.01	8.01	8.01	29.10	29.10	29.10	74.3	73.5	74.2	4.92	4.92	4.92	3.06	3.05	3.04	3	2.50
	10:42		Middle	2.5	28.40	28.40		8.01	8.01		29.10	29.10		74.6	74.2		4.93	4.91		3.03	3.02		2	
6/9/2014	10:58	Sunny	Middle	2.5	27.70	27.70	27.75	8.01	8.01	8.02	30.52	30.52	30.53	76.5	77.4	77.4	5.07	5.13	5.13	3.02	3.03	3.04	5	4.50
	11:00		Middle	2.5	27.80	27.80		8.03	8.03		30.53	30.53		77.6	78.0		5.14	5.17		3.04	3.05		4	
8/9/2014	11:32	Cloudy	Middle	3.0	28.20	28.20	28.20	8.03	8.03	8.03	31.25	31.25	31.25	71.0	72.1	71.7	4.72	4.73	4.71	7.39	7.37	7.37	4	4.00
	11:34		Middle	3.0	28.20	28.20		8.03	8.03		31.25	31.25		71.9	71.6		4.71	4.68		7.38	7.35		4	
10/9/2014	14:54	Fine	Middle	2.5	28.70	28.70	28.70	7.98	7.98	7.98	30.10	30.10	30.10	58.6	59.1	59.1	3.83	3.86	3.86	7.87	7.88	7.81	8	7.00
	14:56		Middle	2.5	28.70	28.70		7.98	7.98		30.10	30.10		59.2	59.5		3.87	3.89		7.81	7.73		6	
12/9/2014	14:32	Cloudy	Middle	3.0	28.30	28.30	28.30	7.90	7.90	7.90	30.71	30.71	30.71	65.7	64.9	64.2	4.31	4.28	4.22	5.40	5.41	5.41	6	7.00
	14:34		Middle	3.0	28.30	28.30		7.90	7.90		30.71	30.71		63.0	63.0		4.14	4.14		5.42	5.40		8	
15/9/2014	5:47	Cloudy	Middle	2.0	27.60	27.60	27.55	8.08	8.08	8.08	30.78	30.78	30.78	69.3	71.5	72.4	4.69	4.83	4.90	2.71	2.21	2.36	8	7.50
	5:48		Middle	2.0	27.50	27.50		8.08	8.08		30.78	30.78		74.5	74.4		5.04	5.03		2.28	2.22		7	
17/9/2014	9:54	Cloudy	Middle	2.5	27.50	27.50	27.50	8.00	8.00	8.00	31.73	31.73	31.73	63.2	63.1	62.9	4.29	4.28	4.27	7.60	7.58	7.57	4	4.50
	9:56		Middle	2.5	27.50	27.50		8.00	8.00		31.73	31.73		62.9	62.5		4.27	4.23		7.57	7.54		5	
19/9/2014	10:40	Fine	Middle	2.5	27.90	27.90	27.80	7.93	7.93	7.93	31.21	31.21	31.26	65.3	66.0	66.2	4.31	4.35	4.37	5.42	5.55	5.52	3	3.50
	10:42		Middle	2.5	27.70	27.70		7.92	7.92		31.30	31.30		67.1	66.5		4.43	4.40		5.56	5.56		4	
22/9/2014	10:42	Fine	Middle	2.5	28.40	28.40	28.40	7.99	7.99	7.99	32.73	32.73	32.73	66.8	66.9	67.4	4.33	4.34	4.37	8.95	8.98	8.92	10	10.00
	10:44		Middle	2.5	28.40	28.40		7.99	7.99		32.73	32.73		67.9	67.8		4.40	4.39		8.88	8.86		10	
24/9/2014	11:01	Cloudy	Middle	3.0	28.80	28.80	28.80	7.95	7.95	7.95	32.39	32.39	32.37	60.3	61.1	60.5	3.89	3.94	3.91	9.77	9.74	9.72	4	4.00
	11:03		Middle	3.0	28.80	28.80		7.94	7.94		32.35	32.35		60.6	60.1		3.91	3.88		9.69	9.67		4	
26/9/2014	11:23	Fine	Middle	3.0	29.00	29.00	29.00	7.95	7.95	7.95	31.93	31.93	31.93	60.9	61.3	61.8	3.95	3.97	4.00	6.01	6.00	6.01	8	8.00
	11:25		Middle	3.0	29.00	29.00		7.95	7.95		31.93	31.93		62.3	62.5		4.02	4.04		5.99	6.03		8	

Remarks:  
Single underline denotes exceedance over Action Level.  
Double underline denotes exceedance over Limit Level.





**Water Monitoring Result at P4 - SOC  
Mid-Ebb Tide**

Date	Time	Weather Condition	Sampling Depth		Water Temperature			pH			Salinity		DO Saturation		DO		Turbidity		Suspended Solids					
					°C			-			ppt		%		mg/L		NTU		mg/L					
					Value	Average		Value	Average		Value	Average	Value	Average	Value	Average	Value	Average	Value	Average				
29/8/2014	15:10	Fine	Middle	2.5	27.10	27.10	27.10	8.02	8.02	8.02	29.99	29.99	30.01	73.3	71.6	72.2	4.93	4.81	4.85	4.22	4.14	4.14	7	7.00
	15:12		Middle	2.5	27.10	27.10		8.02	8.02		30.03	30.03		71.7	72.2		4.82	4.85		4.11	4.10		7	
1/9/2014	5:22	Cloudy	Middle	2.5	28.60	28.60	28.60	8.18	8.18	8.18	31.11	31.14	31.17	75.4	74.7	73.5	4.76	4.72	4.65	1.73	1.56	1.57	4	4.50
	5:23		Middle	2.5	28.60	28.60		8.18	8.18		31.21	31.22		70.4	73.6		4.45	4.65		1.52	1.46		5	
4/9/2014	10:30	Fine	Middle	2.5	28.30	28.30	28.30	8.03	8.03	8.03	29.24	29.24	29.24	68.2	69.3	69.4	4.51	4.58	4.58	3.18	3.17	3.19	4	4.00
	10:32		Middle	2.5	28.30	28.30		8.03	8.03		29.24	29.24		70.3	69.7		4.64	4.60		3.19	3.20		4	
6/9/2014	10:47	Sunny	Middle	2.5	28.10	28.10	28.10	8.01	8.01	8.01	30.31	30.31	30.31	78.1	79.8	78.8	5.85	5.34	5.42	3.74	3.73	3.68	7	7.00
	10:49		Middle	2.5	28.10	28.10		8.01	8.01		30.31	30.31		79.9	77.5		5.37	5.11		3.63	3.62		7	
8/9/2014	11:22	Cloudy	Middle	3.0	28.30	28.30	28.30	8.00	8.00	8.00	31.12	31.12	31.12	72.3	71.2	72.3	4.73	4.65	4.73	5.86	5.81	5.82	4	4.00
	11:24		Middle	3.0	28.30	28.30		8.00	8.00		31.12	31.12		72.5	73.1		4.79	4.75		5.80	5.79		4	
10/9/2014	14:44	Fine	Middle	2.5	28.90	28.90	28.90	7.97	7.97	7.97	30.01	30.01	30.01	61.5	61.4	61.6	4.00	4.00	4.02	7.50	7.51	7.46	6	6.00
	14:46		Middle	2.5	28.90	28.90		7.97	7.97		30.01	30.01		61.7	61.9		4.03	4.04		7.42	7.40		6	
12/9/2014	14:36	Cloudy	Middle	3.0	28.40	28.40	28.40	7.91	7.91	7.91	30.70	30.70	30.70	59.9	60.3	59.9	3.93	3.96	3.92	4.47	4.48	4.45	5	5.50
	14:38		Middle	3.0	28.40	28.40		7.91	7.91		30.70	30.70		59.3	60.0		3.89	3.91		4.45	4.42		6	
15/9/2014	5:55	Cloudy	Middle	2.0	27.50	27.50	27.50	8.08	8.08	8.08	30.76	30.76	30.76	71.4	68.0	70.3	4.84	4.60	4.76	2.60	2.62	2.57	4	3.50
	5:56		Middle	2.0	27.50	27.50		8.08	8.08		30.76	30.76		69.9	71.8		4.75	4.86		2.51	2.53		3	
17/9/2014	9:47	Cloudy	Middle	2.5	27.50	27.50	27.50	8.00	8.00	8.00	31.66	31.66	31.66	68.9	69.0	69.2	4.45	4.52	4.51	7.73	7.71	7.70	4	4.00
	9:49		Middle	2.5	27.50	27.50		8.00	8.00		31.66	31.66		69.4	69.5		4.53	4.54		7.69	7.67		4	
19/9/2014	10:33	Fine	Middle	2.5	29.10	29.10	29.15	7.93	7.93	7.92	30.57	30.57	30.56	64.9	64.6	63.8	4.20	4.19	4.13	7.17	7.14	7.13	6	6.00
	10:35		Middle	2.5	29.20	29.20		7.91	7.91		30.54	30.54		63.4	62.2		4.10	4.02		7.11	7.10		6	
22/9/2014	10:34	Fine	Middle	2.5	28.80	28.80	28.80	7.97	7.97	7.97	32.58	32.58	32.58	64.4	64.6	64.8	4.15	4.17	4.18	8.68	8.67	8.66	7	6.50
	10:36		Middle	2.5	28.80	28.80		7.97	7.97		32.58	32.58		64.9	65.2		4.18	4.20		8.64	8.65		6	
24/9/2014	10:52	Cloudy	Middle	3.0	28.70	28.70	28.70	7.94	7.94	7.94	32.28	32.28	32.29	57.1	55.8	55.5	3.69	3.61	3.59	9.95	9.95	9.97	7	6.50
	10:54		Middle	3.0	28.70	28.70		7.94	7.94		32.29	32.29		54.7	54.3		3.54	3.51		9.98	10.00		6	
26/9/2014	11:15	Fine	Middle	3.0	28.80	28.80	28.80	7.94	7.94	7.94	30.81	30.81	30.81	61.2	61.8	61.7	3.96	4.00	4.00	7.21	7.26	7.26	9	8.50
	11:17		Middle	3.0	28.80	28.80		7.94	7.94		30.81	30.81		62.0	61.9		4.01	4.01		7.28	7.30		8	

Remarks:  
Single underline denotes exceedance over Action Level.  
Double underline denotes exceedance over Limit Level.



**Water Monitoring Result at P5 - WCT / RT / IT  
Mid-Ebb Tide**

Date	Time	Weather Condition	Sampling Depth		Water Temperature		pH			Salinity		DO Saturation		DO		Turbidity		Suspended Solids						
					°C		-			ppt		%		mg/L		NTU		mg/L						
					Value	Average	Value	Average	Value	Average	Value	Average	Value	Average	Value	Average	Value	Average	Value	Average				
29/8/2014	15:06	Fine	Middle	2.5	27.00	27.00	27.05	8.03	8.03	8.03	30.03	30.03	30.03	72.9	72.0	71.3	4.90	4.85	4.80	4.10	4.10	4.15	7	6.50
	15:08		Middle	2.5	27.10	27.10		8.02	8.02		8.02	30.03		30.03	71.9		68.2	4.84		4.59	4.19		4.20	
1/9/2014	5:31	Cloudy	Middle	2.5	27.80	27.80	27.80	8.20	8.20	8.20	31.10	31.10	31.11	84.4	81.8	83.2	5.39	5.18	5.30	2.02	1.95	1.86	6	6.00
	5:32		Middle	2.5	27.80	27.80		8.20	8.20		8.20	31.11		31.11	83.1		83.4	5.31		5.33	1.83		1.63	
4/9/2014	10:23	Fine	Middle	2.5	28.50	28.50	28.50	8.06	8.06	8.06	29.34	29.34	29.35	71.9	72.3	72.0	4.74	4.76	4.74	3.84	3.89	3.86	3	3.00
	10:25		Middle	2.5	28.50	28.50		8.06	8.06		8.06	29.36		29.36	71.6		72.2	4.71		4.75	3.86		3.85	
6/9/2014	10:42	Sunny	Middle	2.5	28.20	28.20	28.20	8.02	8.02	8.02	30.15	30.15	30.15	75.5	75.8	76.1	4.99	5.00	5.02	3.63	3.64	3.65	4	4.00
	10:44		Middle	2.5	28.20	28.20		8.02	8.02		8.02	30.15		30.15	76.5		76.4	5.05		5.04	3.67		3.66	
8/9/2014	11:16	Cloudy	Middle	3.0	28.60	28.60	28.60	8.02	8.02	8.02	31.08	31.08	31.08	69.0	68.1	68.9	4.49	4.43	4.48	6.51	6.59	6.61	5	4.50
	11:18		Middle	3.0	28.60	28.60		8.02	8.02		8.02	31.08		31.08	69.1		69.4	4.49		4.51	6.66		6.67	
10/9/2014	14:40	Fine	Middle	2.5	29.40	29.40	29.40	8.06	8.06	8.06	30.18	30.18	30.18	59.2	59.5	59.2	4.35	4.38	4.29	7.73	7.72	7.71	6	5.50
	14:42		Middle	2.5	29.40	29.40		8.06	8.06		8.06	30.18		30.18	59.3		58.9	4.36		4.06	7.71		7.67	
12/9/2014	14:40	Cloudy	Middle	3.0	28.40	28.40	28.40	7.91	7.91	7.92	30.69	30.69	30.70	66.9	67.5	66.5	4.39	4.43	4.36	4.47	4.42	4.43	5	5.00
	14:42		Middle	3.0	28.40	28.40		7.92	7.92		7.92	30.70		30.70	66.2		65.3	4.34		4.27	4.41		4.41	
15/9/2014	6:11	Cloudy	Middle	2.0	27.40	27.40	27.35	8.08	8.08	8.08	30.80	30.80	30.80	69.4	67.8	68.1	4.70	4.60	4.62	1.75	1.73	1.74	4	4.00
	6:12		Middle	2.0	27.30	27.30		8.08	8.08		8.08	30.80		30.80	67.9		67.3	4.61		4.57	1.78		1.70	
17/9/2014	9:36	Cloudy	Middle	2.5	27.40	27.40	27.40	8.01	8.01	8.01	31.66	31.66	31.66	70.1	70.3	70.6	4.57	4.58	4.61	7.79	7.81	7.82	6	5.50
	9:38		Middle	2.5	27.40	27.40		8.01	8.01		8.01	31.66		31.66	70.5		71.3	4.60		4.67	7.83		7.85	
19/9/2014	10:27	Fine	Middle	2.5	29.30	29.30	29.40	7.95	7.95	7.94	30.51	30.50	30.50	64.4	66.7	65.5	4.16	4.30	4.23	5.30	5.34	5.35	3	3.00
	10:29		Middle	2.5	29.50	29.50		7.93	7.93		7.93	30.50		30.50	65.7		65.1	4.24		4.20	5.37		5.40	
22/9/2014	10:28	Fine	Middle	2.5	28.80	28.80	28.80	7.98	7.98	7.98	32.57	32.57	32.57	70.5	71.3	70.7	4.54	4.58	4.55	8.57	8.59	8.60	8	8.00
	10:30		Middle	2.5	28.80	28.80		7.98	7.98		7.98	32.57		32.57	70.6		70.2	4.55		4.52	8.61		8.64	
24/9/2014	10:49	Cloudy	Middle	3.0	28.80	28.80	28.80	7.95	7.95	7.95	32.21	32.21	32.23	53.3	53.6	53.8	3.44	3.46	3.48	10.45	10.43	10.55	7	7.00
	10:51		Middle	3.0	28.80	28.80		7.94	7.94		7.94	32.24		32.24	54.1		54.3	3.50		3.51	10.49		10.84	
26/9/2014	11:11	Fine	Middle	3.0	28.70	28.70	28.70	7.98	7.98	7.98	31.85	31.85	31.85	61.2	61.8	61.7	3.96	4.01	4.00	8.12	8.13	8.11	10	9.50
	11:13		Middle	3.0	28.70	28.70		7.98	7.98		7.98	31.85		31.85	61.7		61.9	3.99		4.02	8.11		8.09	

Remarks:  
Single underline denotes exceedance over Action Level.  
Double underline denotes exceedance over Limit Level.



**Water Monitoring Result at RW21-P789 - Sun Hung Kai Centre  
Mid-Ebb Tide**

Date	Time	Weather Condition	Sampling Depth		Water Temperature			pH			Salinity		DO Saturation		DO		Turbidity		Suspended Solids					
					°C			-			ppt		%		mg/L		NTU		mg/L					
					Value	Average		Value	Average		Value	Average	Value	Average	Value	Average	Value	Average	Value	Average				
29/8/2014	14:25	Fine	Middle	3.5	28.20	28.20	28.35	8.00	8.00	8.00	30.60	30.60	30.60	77.4	76.7	77.5	5.08	5.03	5.08	4.80	4.91	4.94	7	6.50
	14:27		Middle	3.5	28.50	28.50		8.00	8.00		30.60	30.60		77.0	78.8		5.05	5.17		5.02	5.02		6	
1/9/2014	1:57	Cloudy	Middle	2.5	29.50	29.50	29.50	8.01	8.01	8.02	31.53	31.53	31.53	82.8	80.3	79.5	5.31	5.15	5.10	1.95	2.05	2.00	4	4.00
	1:58		Middle	2.5	29.50	29.50		8.03	8.03		31.53	31.53		78.3	76.6		5.03	4.92		1.93	2.07		4	
4/9/2014	9:08	Fine	Middle	3.0	28.50	28.50	28.60	7.90	7.90	7.90	29.30	29.30	29.28	64.2	62.5	62.3	4.23	4.11	4.10	2.28	2.30	2.31	2	2.50
	9:10		Middle	3.0	28.70	28.70		7.90	7.90		29.25	29.25		61.5	60.9		4.05	4.01		2.32	2.32		3	
6/9/2014	10:43	Sunny	Middle	3.0	28.80	28.70	28.63	7.97	7.97	7.97	30.76	30.76	30.73	70.7	71.3	70.9	4.63	4.61	4.62	4.02	4.01	4.01	7	7.00
	10:45		Middle	3.0	28.50	28.50		7.97	7.97		30.70	30.70		71.1	70.3		4.65	4.60		4.01	4.01		7	
8/9/2014	10:55	Cloudy	Middle	3.0	28.60	28.60	28.70	8.01	8.01	8.02	31.56	31.56	31.57	67.2	66.0	66.2	4.37	4.29	4.30	7.01	7.04	7.07	3	2.50
	10:57		Middle	3.0	28.80	28.80		8.02	8.02		31.57	31.57		65.1	66.4		4.22	4.31		7.12	7.11		2	
10/9/2014	10:50	Fine	Middle	4.0	28.80	28.80	28.90	7.89	7.89	7.90	30.63	30.63	30.64	67.4	68.5	67.3	4.38	4.45	4.37	6.12	6.11	6.12	5	5.00
	10:52		Middle	4.0	29.00	29.00		7.91	7.91		30.64	30.64		67.5	65.7		4.39	4.27		6.15	6.10		5	
12/9/2014	15:00	Cloudy	Middle	3.5	28.10	28.10	28.10	7.93	7.93	7.93	30.93	30.93	30.93	57.0	58.2	58.4	3.75	3.82	3.84	6.06	6.03	6.03	8	8.00
	15:02		Middle	3.5	28.10	28.10		7.93	7.93		30.93	30.93		58.6	59.6		3.86	3.92		6.02	6.01		8	
15/9/2014	5:00	Cloudy	Middle	2.5	27.50	27.50	27.45	8.06	8.06	8.06	31.45	31.45	31.45	69.4	67.2	67.3	4.63	4.54	4.54	2.90	2.46	2.53	3	3.50
	5:01		Middle	2.5	27.40	27.40		8.06	8.06		31.45	31.45		66.7	66.0		4.51	4.46		2.42	2.33		4	
17/9/2014	6:52	Cloudy	Middle	3.5	28.00	28.00	28.00	8.07	8.07	8.08	32.04	32.04	32.04	76.5	77.4	76.7	5.01	5.06	5.02	6.49	6.48	6.47	6	6.00
	6:54		Middle	3.5	28.00	28.00		8.08	8.08		32.04	32.04		76.3	76.6		5.00	5.01		6.45	6.44		6	
19/9/2014	8:55	Fine	Middle	3.5	28.60	28.60	28.65	7.94	7.94	7.94	30.66	30.66	30.66	69.2	72.0	71.3	4.52	4.70	4.66	5.47	5.49	5.48	5	4.50
	8:57		Middle	3.5	28.70	28.70		7.94	7.94		30.66	30.66		72.2	71.7		4.72	4.68		5.49	5.48		4	
22/9/2014	10:05	Fine	Middle	3.0	28.50	28.50	28.50	8.06	8.06	8.06	32.70	32.70	32.70	78.6	78.7	78.8	5.08	5.10	5.10	5.25	5.25	5.19	4	4.00
	10:07		Middle	3.0	28.50	28.50		8.06	8.06		32.70	32.70		78.3	79.4		5.07	5.14		5.13	5.13		4	
24/9/2014	10:50	Cloudy	Middle	3.5	29.20	29.20	29.20	8.00	8.00	8.00	32.71	32.71	32.72	69.0	69.2	69.1	4.41	4.42	4.41	6.00	6.01	5.98	6	6.00
	10:52		Middle	3.5	29.20	29.20		8.00	8.00		32.72	32.72		68.0	70.0		4.34	4.47		6.00	5.91		6	
26/9/2014	11:10	Fine	Middle	3.5	29.00	29.00	29.05	7.93	7.93	7.93	32.17	32.17	32.17	68.4	69.0	68.4	4.40	4.44	4.41	6.23	6.24	6.24	6	6.00
	11:12		Middle	3.5	29.10	29.10		7.93	7.93		32.17	32.17		67.9	68.4		4.37	4.41		6.24	6.23		6	

Remarks:  
Single underline denotes exceedance over Action Level.  
Double underline denotes exceedance over Limit Level.



**Water Monitoring Result at WSD19 - Sheung Wan  
Mid-Ebb Tide**

Date	Time	Weather Condition	Sampling Depth		Water Temperature			pH			Salinity		DO Saturation		DO		Turbidity		Suspended Solids					
					°C			-			ppt		%		mg/L		NTU		mg/L					
					Value	Average		Value	Average		Value	Average	Value	Average	Value	Average	Value	Average	Value	Average				
29/8/2014	14:05	Fine	Middle	3.0	29.10	29.10	29.25	7.91	7.91	7.91	30.57	30.57	30.57	66.3	66.9	65.8	4.29	4.33	4.29	4.90	4.88	4.81	6	6.00
	14:07		Middle	3.0	29.40	29.40		7.91	7.91		30.56	30.56		63.7	66.1		4.25	4.27		4.82	4.63		6	
1/9/2014	6:05	Cloudy	Middle	2.0	28.30	28.30	28.25	8.15	8.15	8.15	30.59	30.59	30.59	73.1	74.7	72.9	4.65	4.76	4.64	3.54	3.47	3.46	5	6.00
	6:06		Middle	2.0	28.20	28.20		8.15	8.15		30.58	30.58		73.6	70.2		4.69	4.47		3.44	3.37		7	
4/9/2014	8:00	Fine	Middle	3.0	28.60	28.60	28.70	7.99	7.99	7.99	29.21	29.21	29.18	68.9	69.7	69.2	4.53	4.58	4.55	3.77	3.96	3.94	7	7.50
	8:02		Middle	3.0	28.80	28.80		7.99	7.99		29.14	29.14		69.8	68.4		4.59	4.49		3.98	4.06		8	
6/9/2014	10:17	Sunny	Middle	3.0	28.70	28.70	28.75	8.08	8.08	8.08	30.05	30.05	30.04	73.8	75.4	73.5	4.83	4.93	4.81	3.63	3.72	3.72	6	6.00
	10:19		Middle	3.0	28.80	28.80		8.08	8.08		30.03	30.03		73.3	71.4		4.79	4.67		3.76	3.75		6	
8/9/2014	10:20	Cloudy	Middle	3.0	28.20	28.20	28.25	7.92	7.92	7.93	31.24	31.24	31.25	52.5	54.1	53.3	3.44	3.54	3.49	6.00	6.00	6.03	6	6.00
	10:22		Middle	3.0	28.30	28.30		7.93	7.93		31.26	31.26		53.6	53.0		3.50	3.47		6.03	6.07		6	
10/9/2014	13:25	Fine	Middle	3.5	29.00	29.00	29.05	7.92	7.92	7.92	30.47	30.47	30.47	54.2	54.8	54.7	4.17	4.21	4.20	11.04	11.99	<u>11.23</u>	5	5.50
	13:27		Middle	3.5	29.10	29.10		7.92	7.92		30.47	30.47		54.9	54.9		4.21	4.22		10.95	10.94		6	
12/9/2014	14:00	Cloudy	Middle	3.5	28.50	28.50	28.50	7.88	7.88	7.88	30.76	30.76	30.76	56.0	57.5	56.8	3.66	3.76	3.72	3.53	3.53	3.53	7	7.50
	14:02		Middle	3.5	28.50	28.50		7.88	7.88		30.76	30.76		57.2	56.5		3.74	3.70		3.53	3.51		8	
15/9/2014	6:40	Cloudy	Middle	2.0	27.50	27.50	27.45	7.92	7.92	7.94	30.43	30.43	30.44	70.5	75.0	71.2	4.78	5.09	4.83	2.51	2.56	2.48	5	5.50
	6:41		Middle	2.0	27.40	27.40		7.95	7.95		30.44	30.44		69.1	70.1		4.69	4.76		2.39	2.47		6	
17/9/2014	8:46	Cloudy	Middle	3.0	28.00	28.00	28.00	8.01	8.01	8.02	31.62	31.62	31.63	67.2	68.0	68.1	4.41	4.46	4.47	8.40	8.40	8.43	20	<u>20.50</u>
	8:48		Middle	3.0	28.00	28.00		8.02	8.02		31.63	31.63		68.2	69.0		4.48	4.53		8.46	8.47		21	
19/9/2014	8:35	Fine	Middle	3.0	28.50	28.50	28.50	7.97	7.97	7.97	30.61	30.61	30.61	80.6	80.9	80.5	5.28	5.30	5.27	5.25	5.25	5.29	6	5.50
	8:37		Middle	3.0	28.50	28.50		7.97	7.97		30.61	30.61		80.3	80.2		5.26	5.25		5.27	5.38		5	
22/9/2014	11:45	Fine	Middle	3.5	29.00	29.00	29.05	8.03	8.03	8.03	32.45	32.45	32.49	78.3	78.9	78.3	5.03	5.07	5.03	8.41	8.35	8.35	14	14.00
	11:47		Middle	3.5	29.10	29.10		8.03	8.03		32.52	32.52		77.8	78.1		5.00	5.01		8.32	8.33		14	
24/9/2014	14:10	Cloudy	Middle	3.0	29.40	29.40	29.40	7.92	7.92	7.93	32.32	32.32	32.32	56.1	56.7	56.0	3.59	3.63	3.58	18.00	17.98	<u>17.98</u>	6	6.00
	14:12		Middle	3.0	29.40	29.40		7.93	7.93		32.32	32.31		55.8	55.4		3.57	3.54		17.98	17.97		6	
26/9/2014	14:10	Fine	Middle	3.5	29.10	29.10	29.15	8.04	8.04	8.04	31.66	31.66	31.66	72.0	71.4	71.3	4.64	4.50	4.56	6.88	7.17	7.15	9	8.50
	14:12		Middle	3.5	29.20	29.20		8.04	8.04		31.66	31.66		69.9	71.9		4.50	4.59		7.20	7.36		8	

Remarks:  
Single underline denotes exceedance over Action Level.  
Double underline denotes exceedance over Limit Level.



# Graphic Presentation of Water Quality Result of WSD9 - Tai Wan

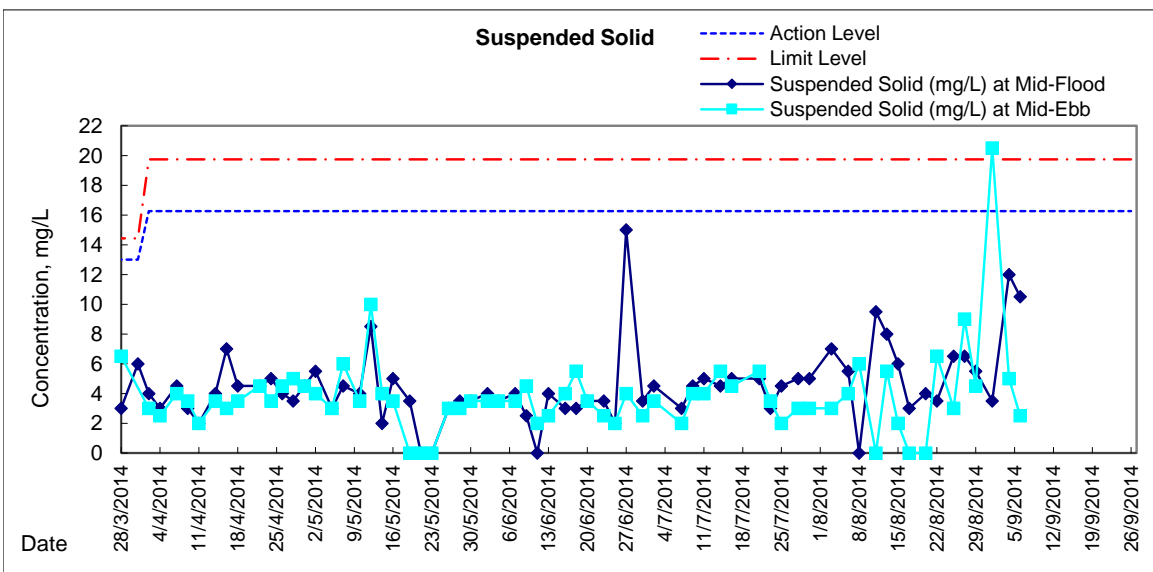
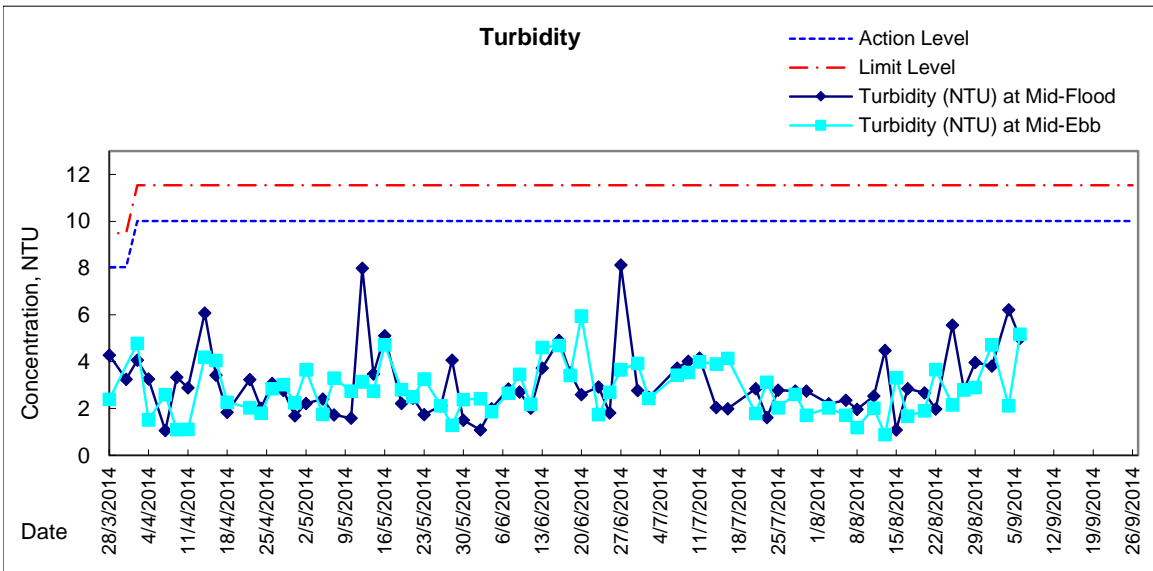
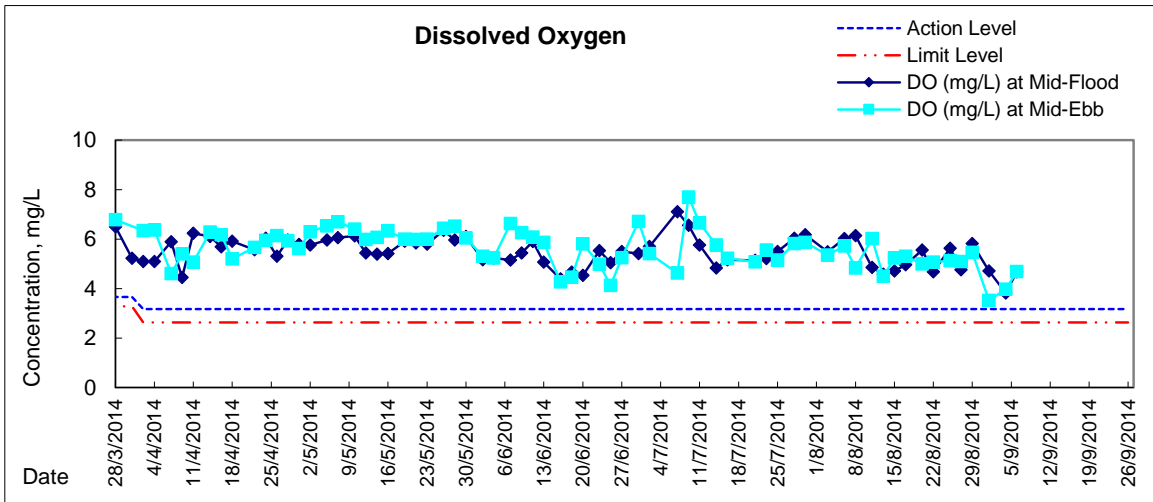



# Graphic Presentation of Water Quality Result of WSD17 - Quarry Bay

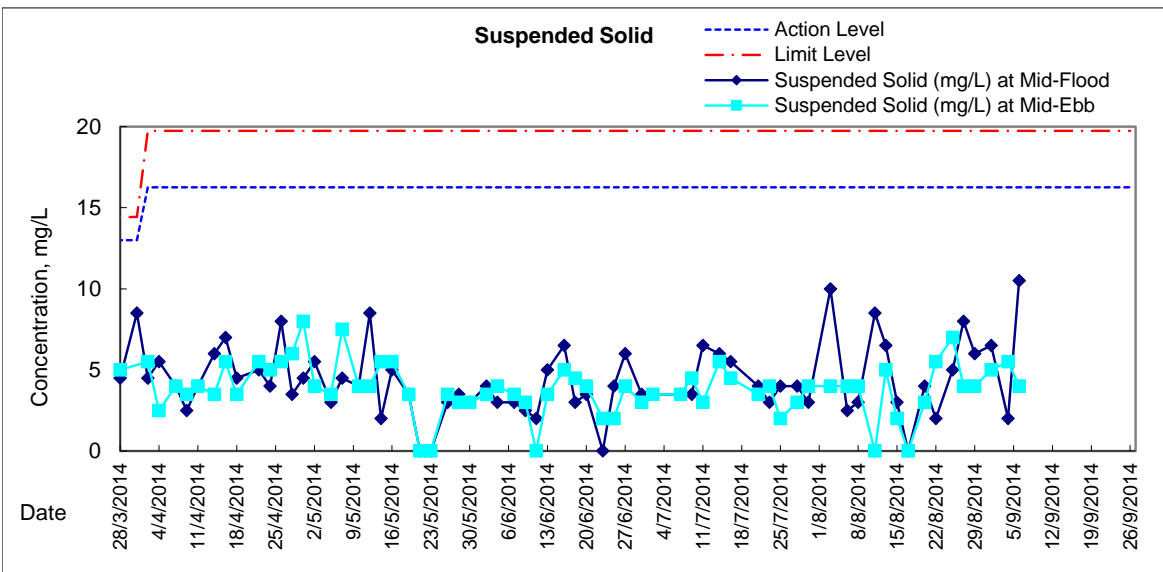
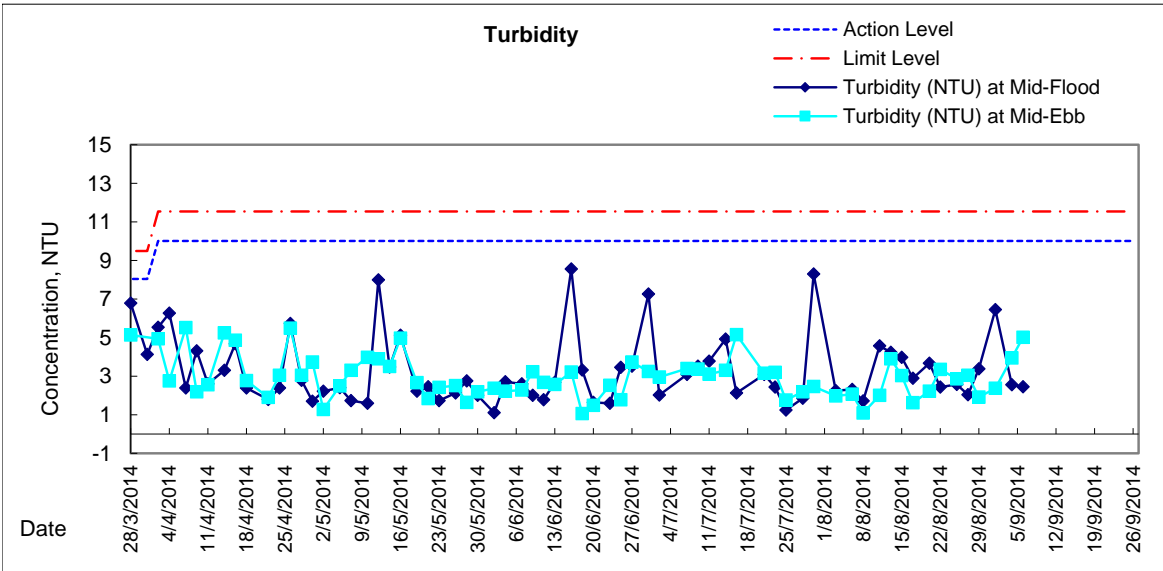
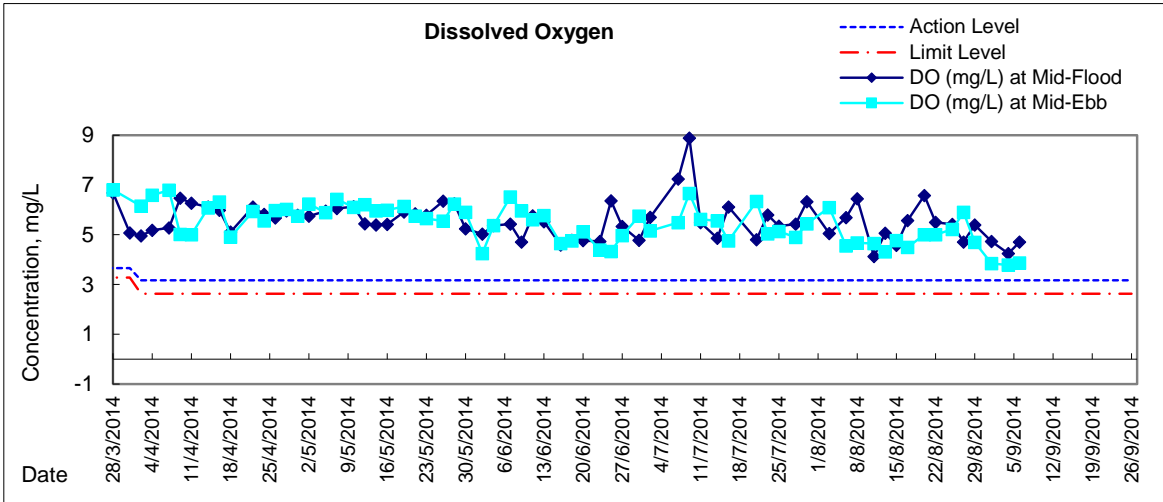



# Graphic Presentation of Water Quality Result of WSD19 - Sheung Wan

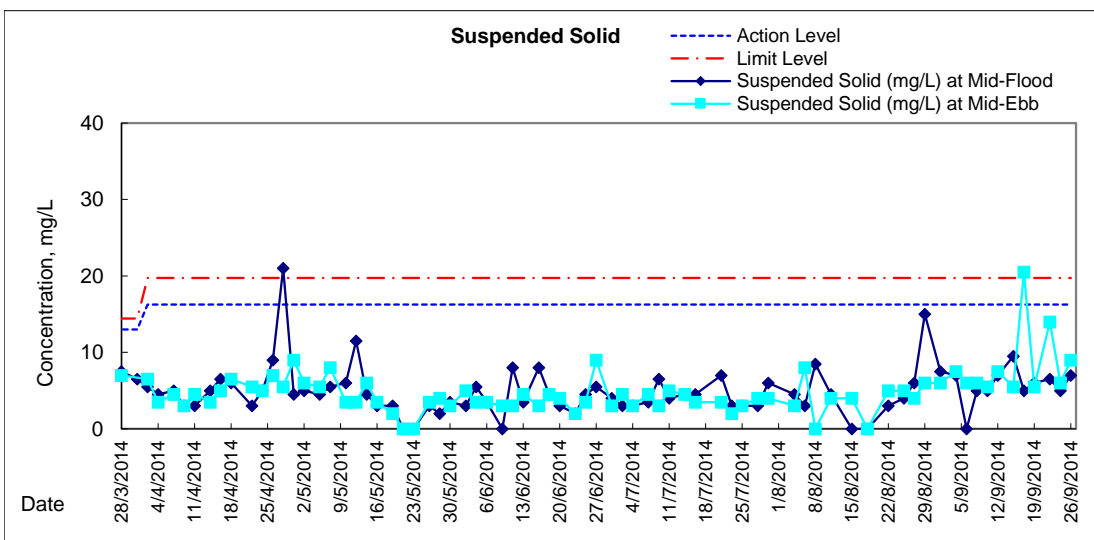
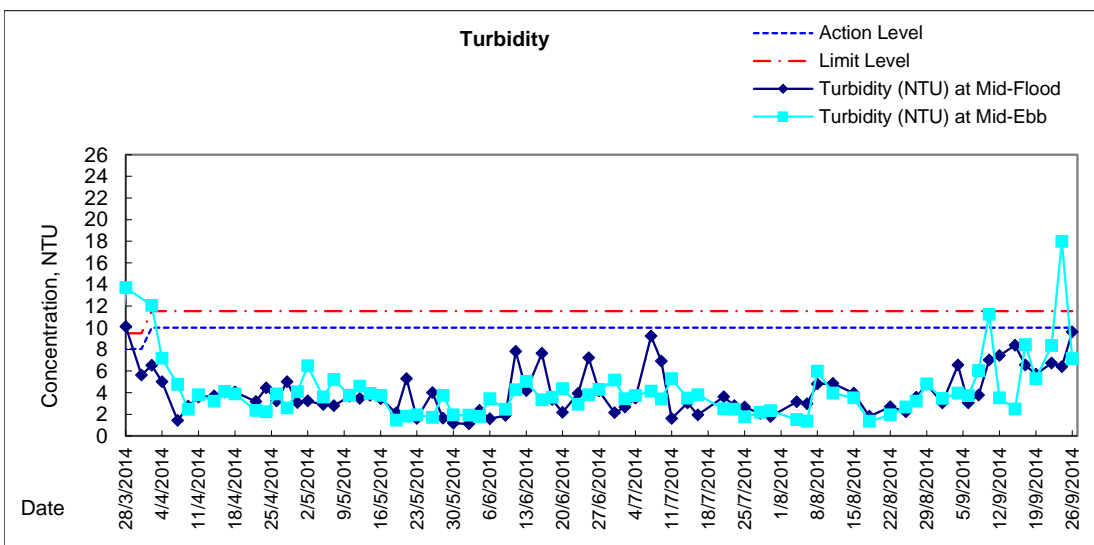
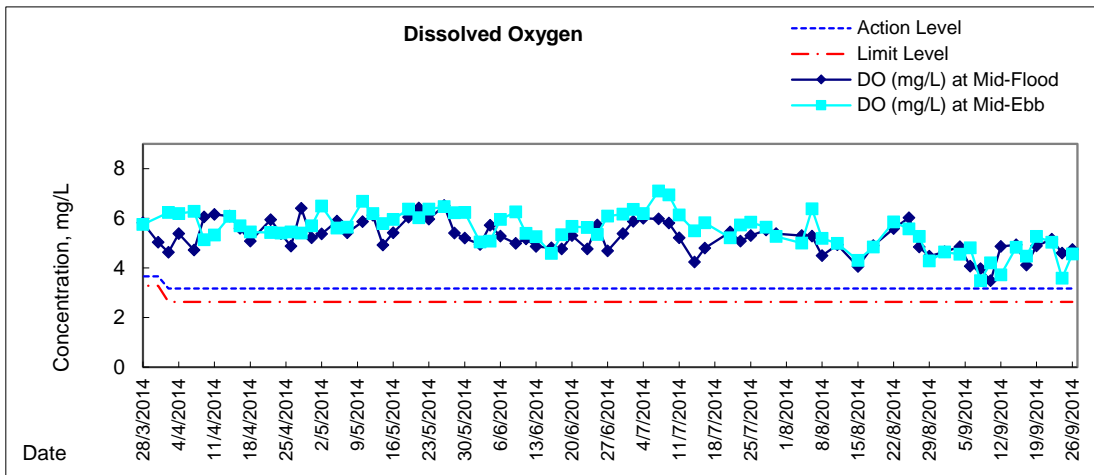



### Graphic Presentation of Water Quality Result of C1 - HKCEC

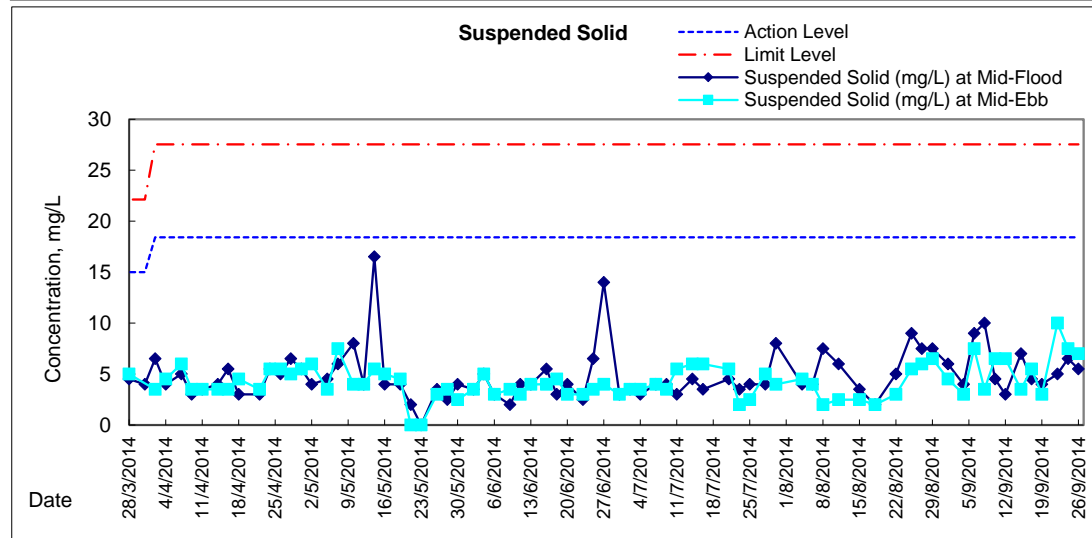
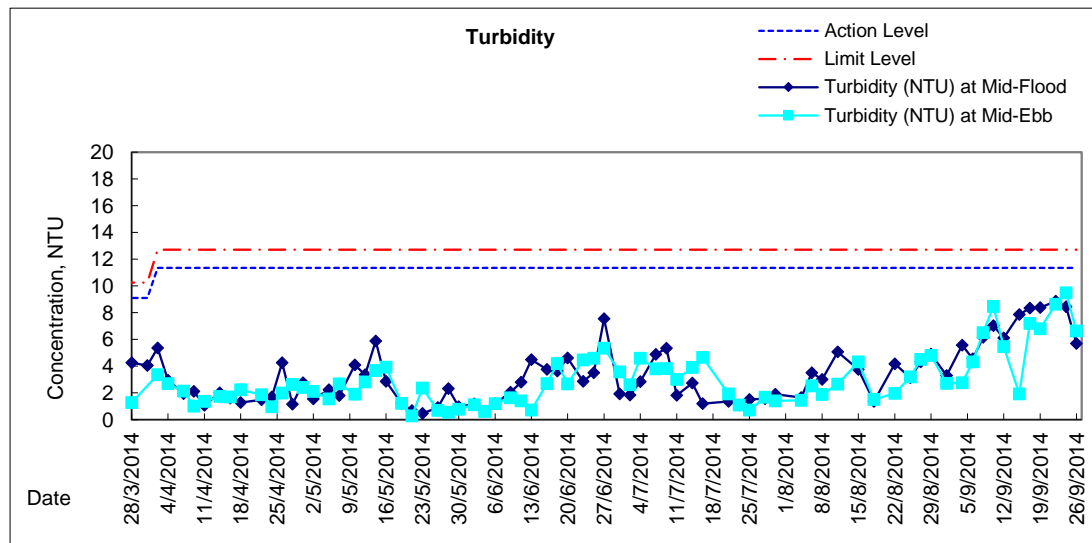
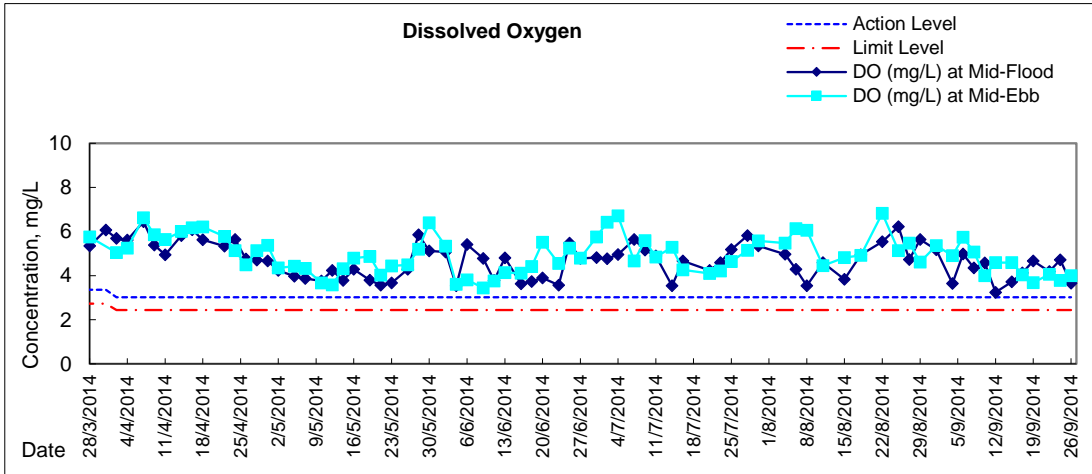





# Graphic Presentation of Water Quality Result of P1 - HKCEC Phase I

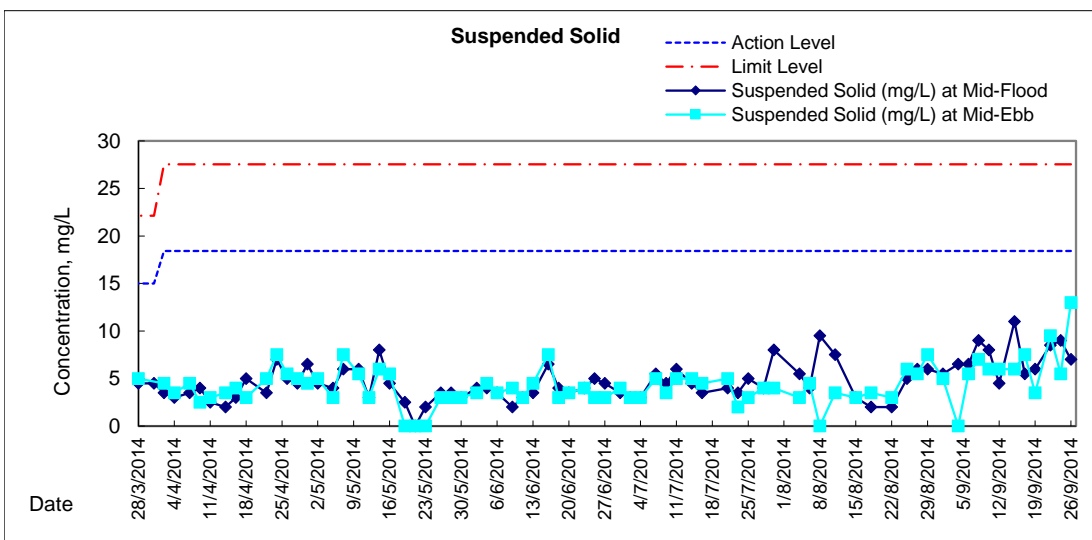
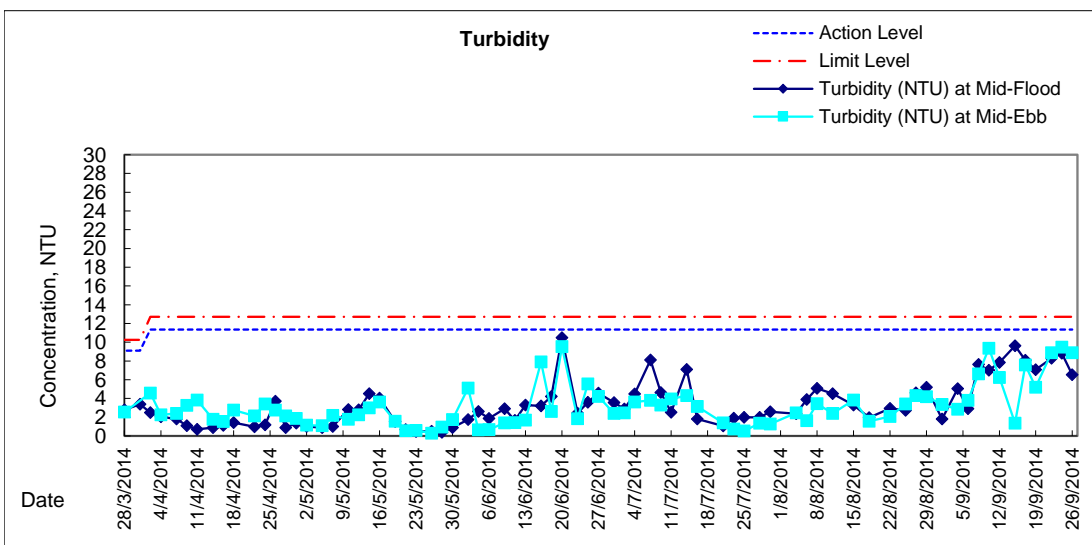
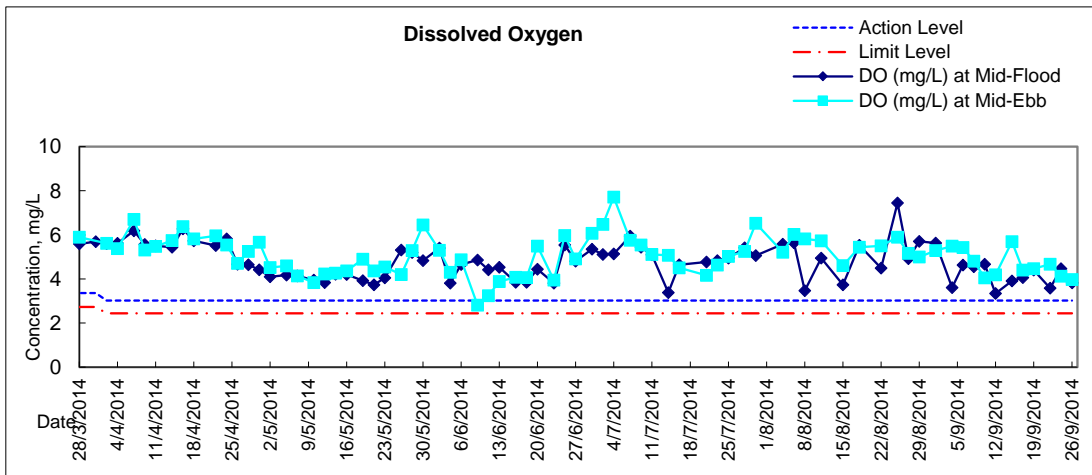



# Graphic Presentation of Water Quality Result of P3 - APA

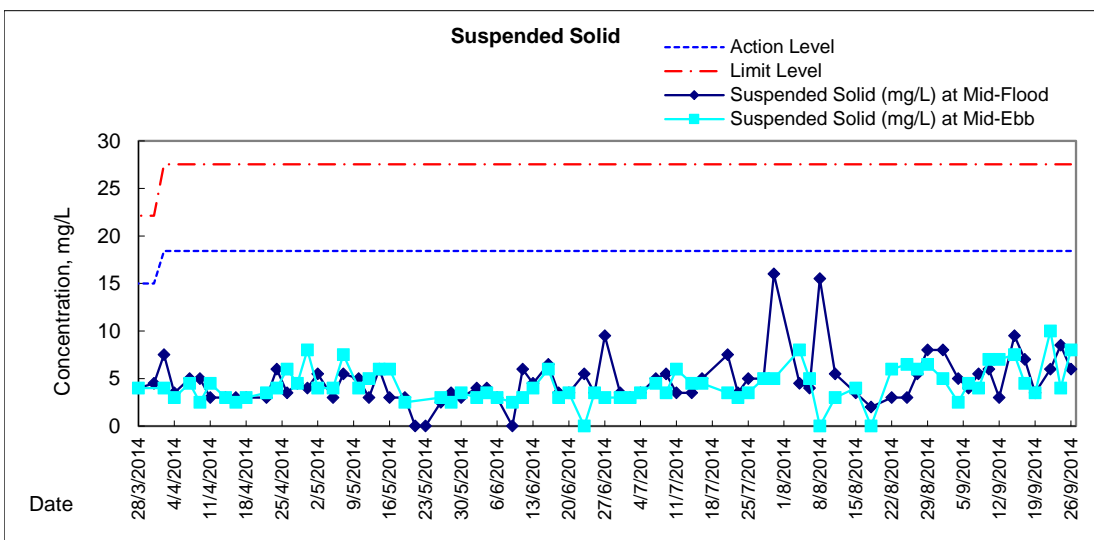
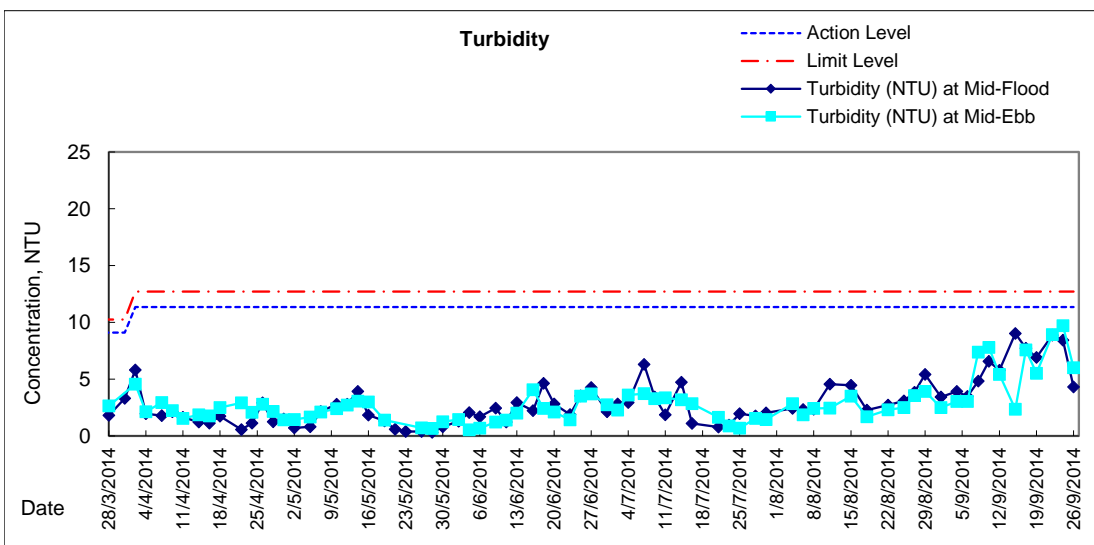
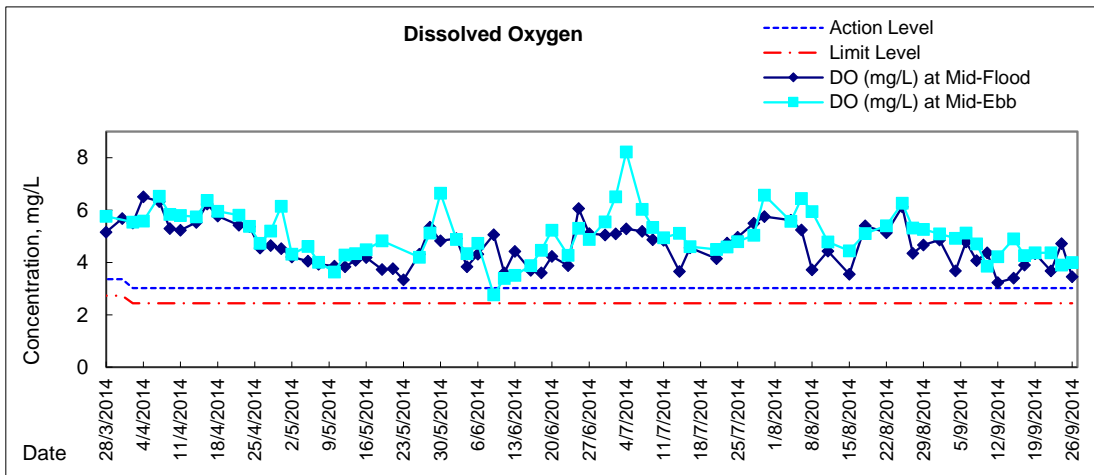



### Graphic Presentation of Water Quality Result of P5 - WCT / RT / IT

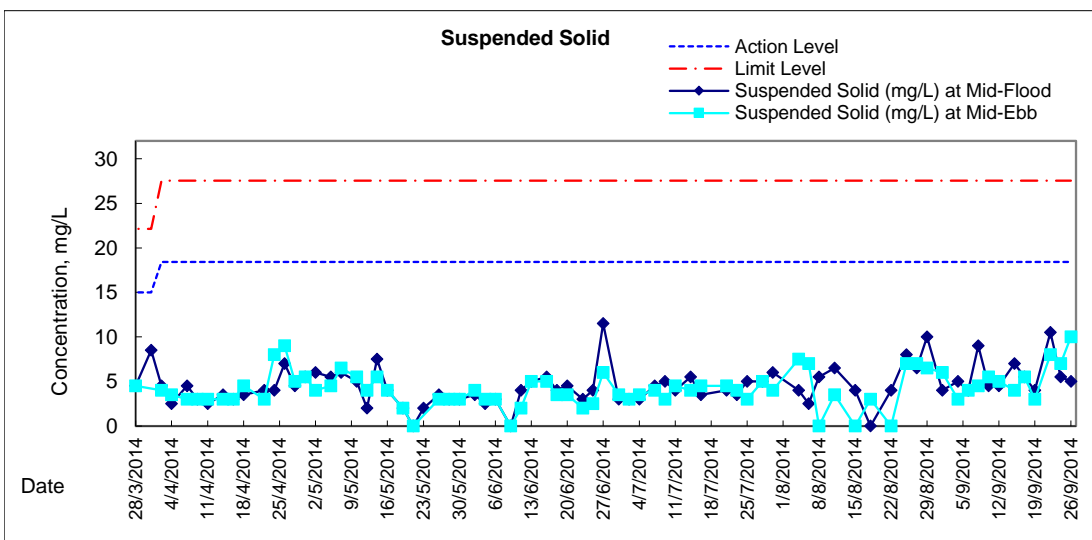
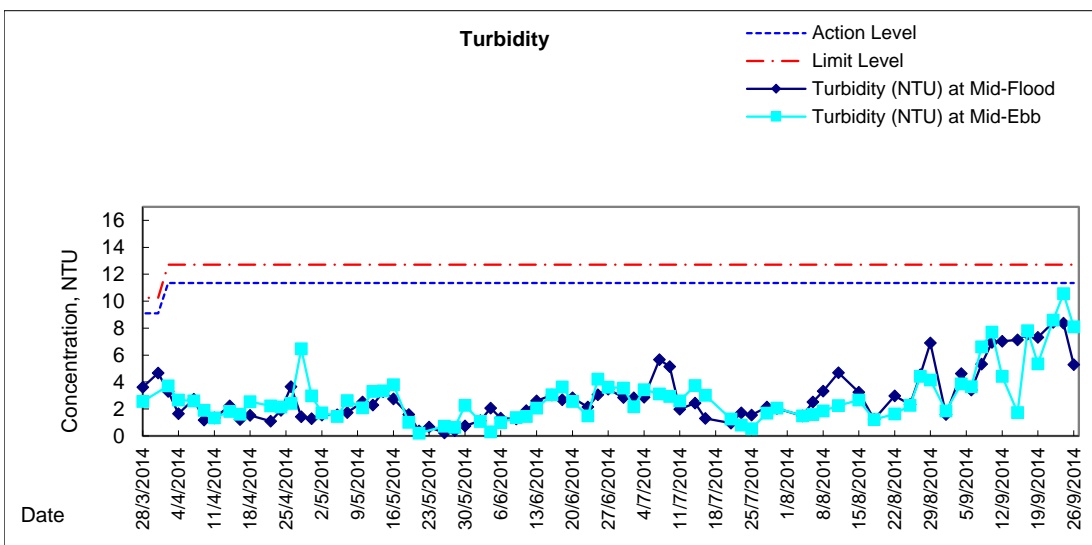
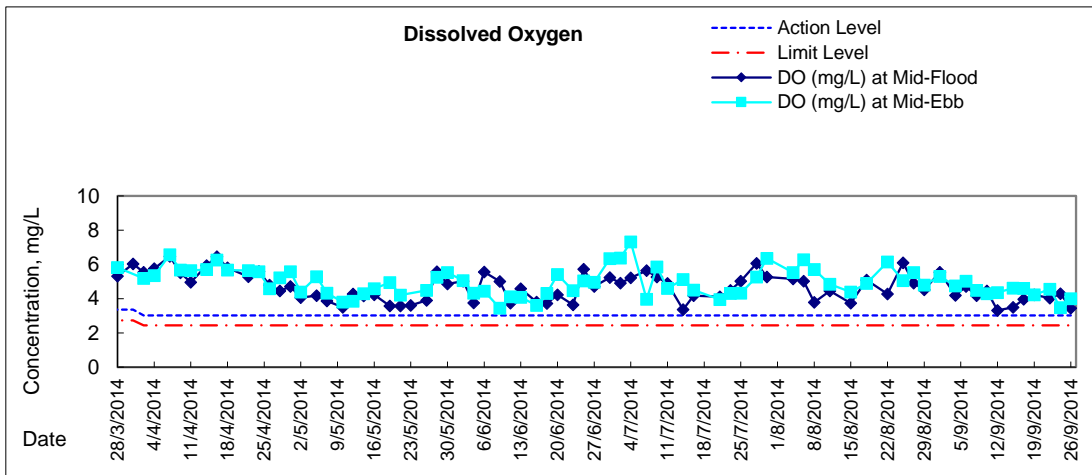



## Graphic Presentation of Water Quality Result of P4 - SOC

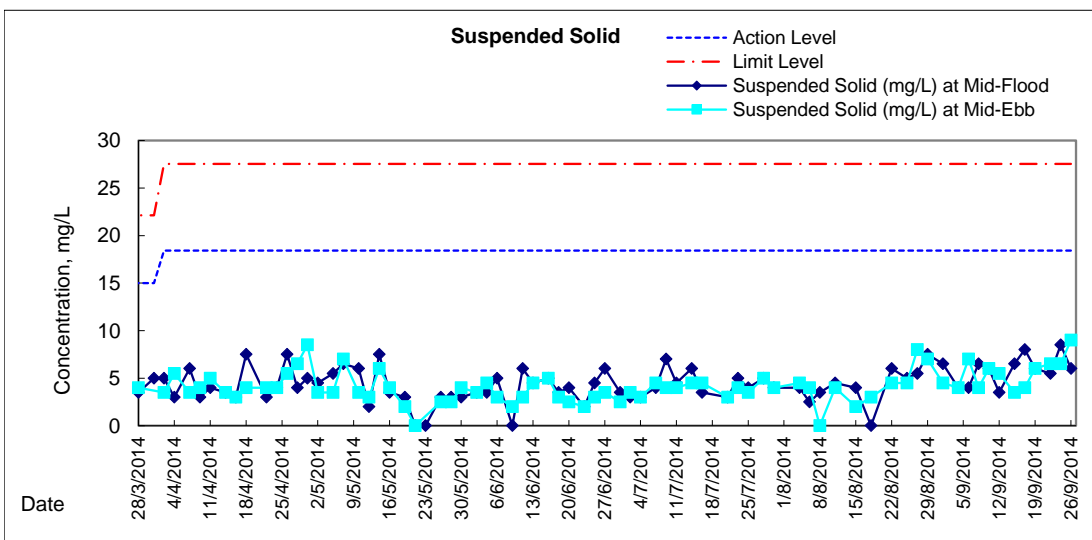
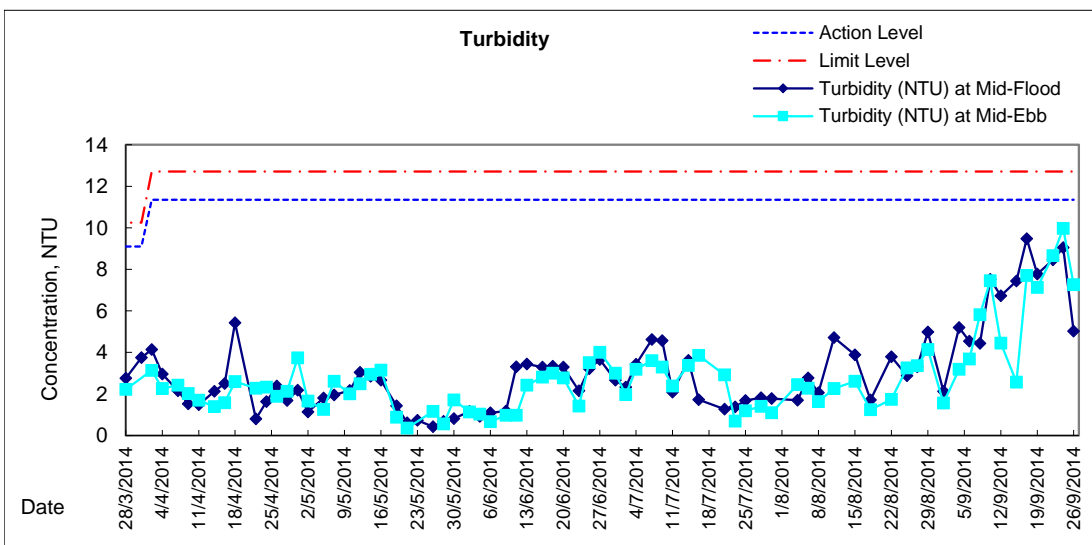
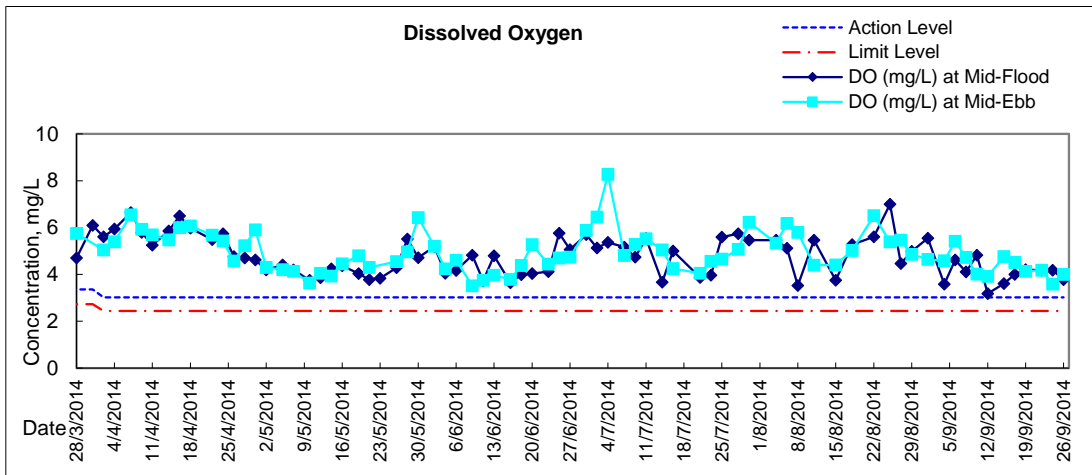



# Graphic Presentation of Water Quality Result of RW21-P789 - GEC/CRC/SHK

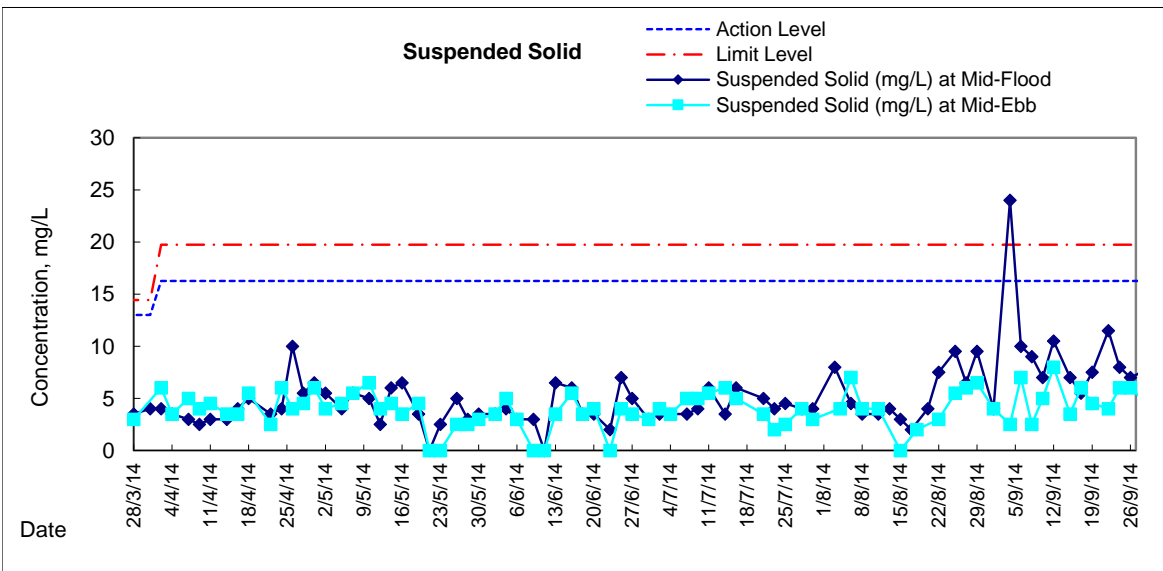
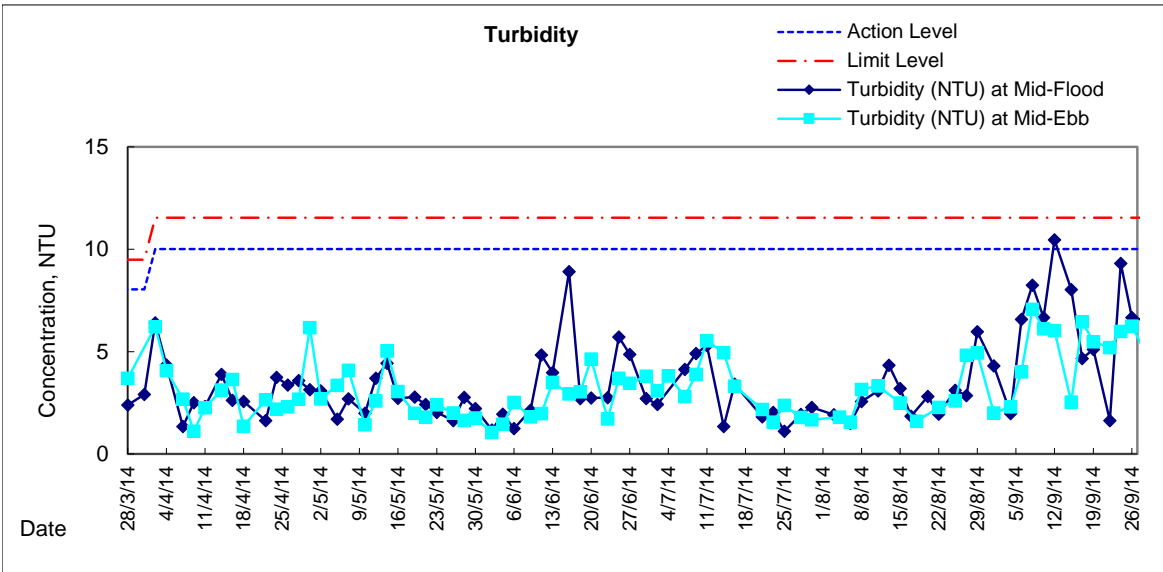
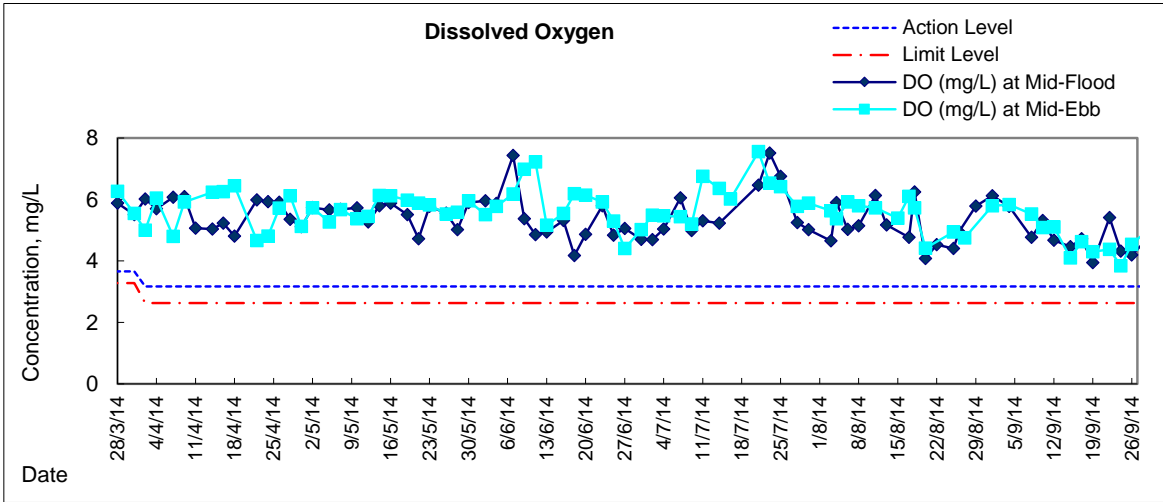



### Graphic Presentation of Water Quality Result of C7 - Windsor House

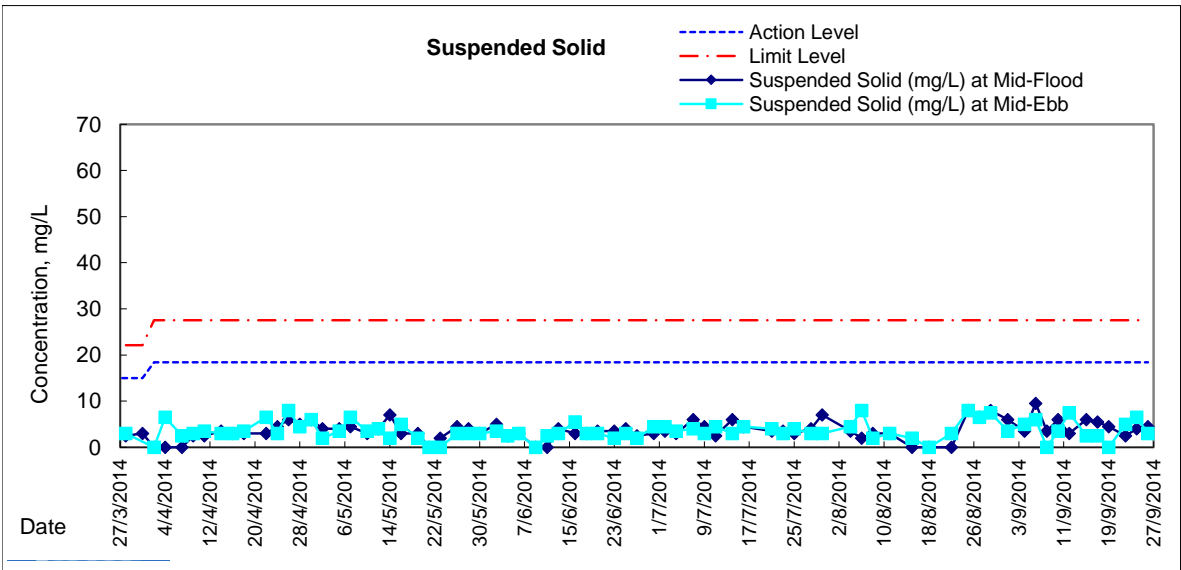
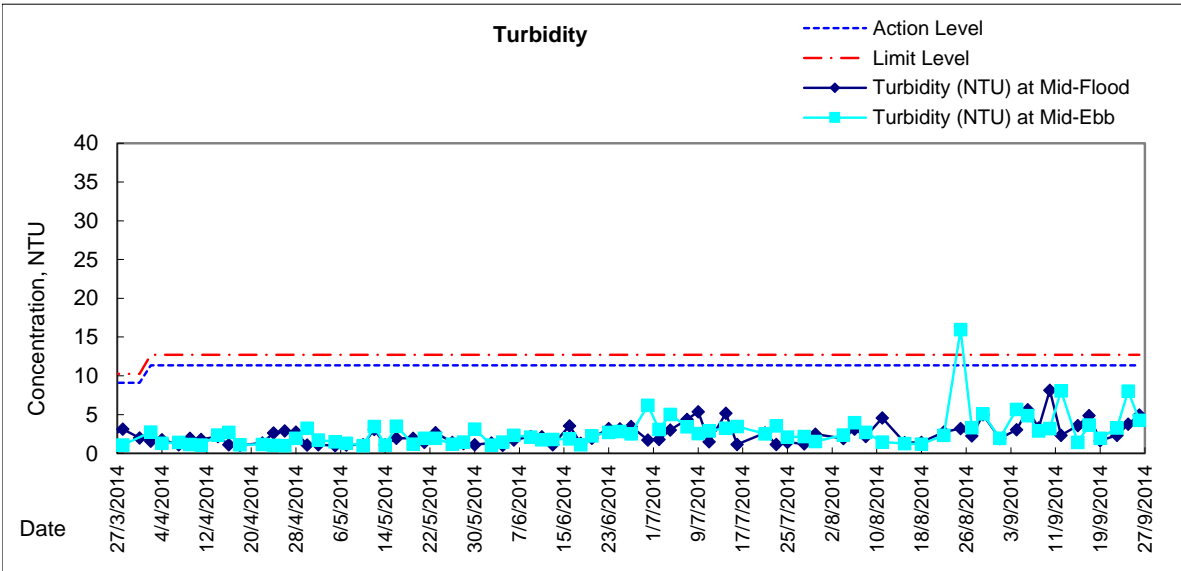
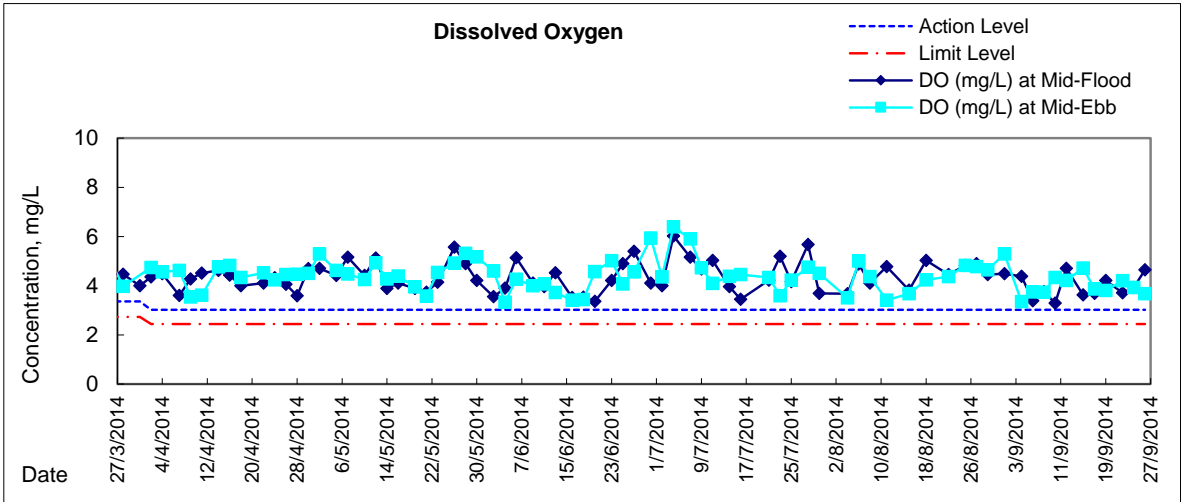



**Water Monitoring Result at C6 - Excelsior Hotel  
Mid-Flood Tide**

Date	Time	Weater Condition	Sampling Depth		Water Temperature			pH			Salinity		DO Saturation		DO				
					°C			-			ppt		%		mg/L				
			m	Value	Average	Value	Average	Value	Average	Value	Average	Value	Average	Value	Average				
29/8/2014	-	Fine	Surface	-	-	-	-	-	-	-	-	-	-	-	-	-	-	-	
	21:15		Middle	1.5	27.40	27.40	27.4	8.12	8.12	8.1	30.82	30.82	30.8	75.7	75.8	75.8	5.05	5.05	5.05
	-		Bottom	-	-	-	-	-	-	-	-	-	-	-	-	-	-	-	-
1/9/2014	-	Fine	Surface	-	-	-	-	-	-	-	-	-	-	-	-	-	-	-	-
	11:25		Middle	1.5	27.90	27.90	27.9	8.01	8.01	8.0	30.05	30.05	30.1	63.1	61.6	62.4	4.17	4.07	4.12
	-		Bottom	-	-	-	-	-	-	-	-	-	-	-	-	-	-	-	-
4/9/2014	-	Fine	Surface	-	-	-	-	-	-	-	-	-	-	-	-	-	-	-	-
	16:40		Middle	1.5	28.30	28.30	28.3	8.07	8.07	8.1	28.57	28.58	28.6	61.8	60.6	61.2	4.11	4.03	4.07
	-		Bottom	-	-	-	-	-	-	-	-	-	-	-	-	-	-	-	-
6/9/2014	-	Sunny	Surface	-	-	-	-	-	-	-	-	-	-	-	-	-	-	-	-
	16:00		Middle	1.5	28.60	28.60	28.6	7.96	7.96	8.0	30.30	30.30	30.3	66.0	65.4	65.7	4.30	4.27	4.29
	-		Bottom	-	-	-	-	-	-	-	-	-	-	-	-	-	-	-	-
8/9/2014	-	Cloudy	Surface	-	-	-	-	-	-	-	-	-	-	-	-	-	-	-	-
	17:40		Middle	1.5	28.20	28.20	28.2	7.97	7.97	8.0	30.59	30.59	30.6	57.5	57.0	57.3	3.79	3.70	3.75
	-		Bottom	-	-	-	-	-	-	-	-	-	-	-	-	-	-	-	-
10/9/2014	-	Fine	Surface	-	-	-	-	-	-	-	-	-	-	-	-	-	-	-	-
	19:25		Middle	1.5	28.70	28.70	28.7	8.14	8.14	8.1	30.97	30.97	31.0	86.2	81.4	83.8	5.61	5.30	5.46
	-		Bottom	-	-	-	-	-	-	-	-	-	-	-	-	-	-	-	-
12/9/2014	-	Fine	Surface	-	-	-	-	-	-	-	-	-	-	-	-	-	-	-	-
	9:05		Middle	1.5	28.20	28.20	28.2	7.92	7.92	7.9	30.02	30.02	30.0	74.4	75.4	74.9	4.91	4.98	4.95
	-		Bottom	-	-	-	-	-	-	-	-	-	-	-	-	-	-	-	-
15/9/2014	-	Fine	Surface	-	-	-	-	-	-	-	-	-	-	-	-	-	-	-	-
	10:20		Middle	1.5	29.00	29.00	29.0	7.85	7.85	7.9	29.27	29.27	29.3	64.3	64.3	64.3	4.21	4.21	4.21
	-		Bottom	-	-	-	-	-	-	-	-	-	-	-	-	-	-	-	-
17/9/2014	-	Cloudy	Surface	-	-	-	-	-	-	-	-	-	-	-	-	-	-	-	-
	19:15		Middle	1.5	28.30	28.30	28.3	8.09	8.09	8.1	31.26	31.26	31.3	66.5	67.5	67.0	4.35	4.42	4.39
	-		Bottom	-	-	-	-	-	-	-	-	-	-	-	-	-	-	-	-
19/9/2014	-	Cloudy	Surface	-	-	-	-	-	-	-	-	-	-	-	-	-	-	-	-
	15:55		Middle	1.5	29.10	29.10	29.1	7.92	7.92	7.9	29.98	29.98	30.0	62.8	62.4	62.6	4.08	4.05	4.07
	-		Bottom	-	-	-	-	-	-	-	-	-	-	-	-	-	-	-	-
22/9/2014	0:00	Fine	Surface	-	-	-	-	-	-	-	-	-	-	-	-	-	-	-	-
	16:15		Middle	1.5	28.40	28.40	28.4	8.11	8.11	8.1	31.76	31.76	31.8	68.1	67.9	68.0	4.44	4.42	4.43
	0:00		Bottom	-	-	-	-	-	-	-	-	-	-	-	-	-	-	-	-
24/9/2014	-	Cloudy	Surface	-	-	-	-	-	-	-	-	-	-	-	-	-	-	-	-
	17:51		Middle	1.0	27.60	27.60	27.6	8.03	8.03	8.0	31.94	31.94	31.9	72.4	73.4	72.9	4.78	4.84	4.81
	-		Bottom	-	-	-	-	-	-	-	-	-	-	-	-	-	-	-	-
26/9/2014	-	Fine	Surface	-	-	-	-	-	-	-	-	-	-	-	-	-	-	-	-
	18:32		Middle	1.5	28.50	28.50	28.5	7.96	7.96	8.0	31.50	31.50	31.5	62.6	62.9	62.8	4.08	4.11	4.10
	-		Bottom	-	-	-	-	-	-	-	-	-	-	-	-	-	-	-	-

Remarks:  
 Single underline denotes exceedance over Action Level.  
 Double underline denotes exceedance over Limit Level.



**Water Monitoring Result at C7 - Windsor House  
Mid-Flood Tide**

Date	Time	Weater Condition	Sampling Depth		Water Temperature			pH			Salinity		DO Saturation		DO				
					°C			-			ppt		%		mg/L				
			m	Value	Average	Value	Average	Value	Average	Value	Average	Value	Average	Value	Average				
29/8/2014	-	Fine	Surface	-	-	-	-	-	-	-	-	-	-	-	-	-	-	-	
	21:00		Middle	1.5	27.20	27.20	27.2	7.90	7.90	7.9	30.61	30.61	30.6	61.4	62.7	62.1	4.11	4.19	4.15
	-		Bottom	-	-	-	-	-	-	-	-	-	-	-	-	-	-	-	-
1/9/2014	-	Fine	Surface	-	-	-	-	-	-	-	-	-	-	-	-	-	-	-	-
	11:30		Middle	1.5	28.10	28.10	28.1	7.89	7.89	7.9	29.98	29.98	30.0	61.3	62.9	62.1	4.05	4.15	4.10
	-		Bottom	-	-	-	-	-	-	-	-	-	-	-	-	-	-	-	-
4/9/2014	-	Fine	Surface	-	-	-	-	-	-	-	-	-	-	-	-	-	-	-	-
	16:44		Middle	1.5	28.20	28.20	28.2	7.92	7.92	7.9	27.84	27.84	27.8	53.9	54.2	54.1	3.60	3.62	3.61
	-		Bottom	-	-	-	-	-	-	-	-	-	-	-	-	-	-	-	-
6/9/2014	-	Sunny	Surface	-	-	-	-	-	-	-	-	-	-	-	-	-	-	-	-
	16:04		Middle	1.5	28.60	28.60	28.6	7.92	7.92	7.9	30.11	30.13	30.1	56.4	56.3	56.4	3.68	3.68	3.68
	-		Bottom	-	-	-	-	-	-	-	-	-	-	-	-	-	-	-	-
8/9/2014	-	Cloudy	Surface	-	-	-	-	-	-	-	-	-	-	-	-	-	-	-	-
	17:52		Middle	1.5	28.10	28.10	28.1	7.94	7.94	7.9	30.82	30.82	30.8	52.1	51.7	51.9	3.43	3.40	3.42
	-		Bottom	-	-	-	-	-	-	-	-	-	-	-	-	-	-	-	-
10/9/2014	-	Fine	Surface	-	-	-	-	-	-	-	-	-	-	-	-	-	-	-	-
	19:15		Middle	1.5	28.70	28.70	28.7	8.10	8.10	8.1	30.73	30.73	30.7	73.6	68.1	70.9	4.80	4.44	4.62
	-		Bottom	-	-	-	-	-	-	-	-	-	-	-	-	-	-	-	-
12/9/2014	-	Fine	Surface	-	-	-	-	-	-	-	-	-	-	-	-	-	-	-	-
	9:15		Middle	1.5	28.50	28.50	28.5	7.82	7.82	7.8	29.92	29.92	29.9	52.8	53.9	53.4	3.47	3.54	3.51
	-		Bottom	-	-	-	-	-	-	-	-	-	-	-	-	-	-	-	-
15/9/2014	-	Fine	Surface	-	-	-	-	-	-	-	-	-	-	-	-	-	-	-	-
	10:27		Middle	1.5	28.80	28.80	28.8	7.81	7.81	7.8	29.91	29.91	29.9	56.3	57.0	56.7	3.67	3.72	3.70
	-		Bottom	-	-	-	-	-	-	-	-	-	-	-	-	-	-	-	-
17/9/2014	-	Cloudy	Surface	-	-	-	-	-	-	-	-	-	-	-	-	-	-	-	-
	19:00		Middle	1.5	28.40	28.40	28.4	7.94	7.94	7.9	31.06	31.06	31.1	63.7	64.7	64.2	4.17	4.23	4.20
	-		Bottom	-	-	-	-	-	-	-	-	-	-	-	-	-	-	-	-
19/9/2014	-	Cloudy	Surface	-	-	-	-	-	-	-	-	-	-	-	-	-	-	-	-
	17:00		Middle	1.5	29.10	29.10	29.1	7.85	7.85	7.9	29.67	29.67	29.7	54.7	54.8	54.8	3.56	3.58	3.57
	-		Bottom	-	-	-	-	-	-	-	-	-	-	-	-	-	-	-	-
22/9/2014	0:00	Fine	Surface	-	-	-	-	-	-	-	-	-	-	-	-	-	-	-	-
	16:52		Middle	1.5	28.50	28.50	28.5	8.02	8.02	8.0	31.75	31.75	31.8	56.6	58.4	57.5	3.68	3.79	3.74
	0:00		Bottom	-	-	-	-	-	-	-	-	-	-	-	-	-	-	-	-
24/9/2014	-	Cloudy	Surface	-	-	-	-	-	-	-	-	-	-	-	-	-	-	-	-
	17:30		Middle	1.0	27.70	27.70	27.7	7.96	7.96	8.0	31.85	31.85	31.9	71.5	72.9	72.2	4.77	4.81	4.79
	-		Bottom	-	-	-	-	-	-	-	-	-	-	-	-	-	-	-	-
26/9/2014	-	Fine	Surface	-	-	-	-	-	-	-	-	-	-	-	-	-	-	-	-
	18:15		Middle	1.5	28.50	28.50	28.5	7.94	7.94	7.9	31.29	31.29	31.3	57.0	58.1	57.6	3.72	3.79	3.76
	-		Bottom	-	-	-	-	-	-	-	-	-	-	-	-	-	-	-	-

Remarks:  
 Single underline denotes exceedance over Action Level.  
 Double underline denotes exceedance over Limit Level.





**Water Monitoring Result at Ex-WPCWA SW - South-western corners of ex-Public Cargo Works Area  
Mid-Flood Tide**

Date	Time	Weater Condition	Sampling Depth		Water Temperature			pH			Salinity		DO Saturation		DO				
					°C			-			ppt		%		mg/L				
			m	Value	Average	Value	Average	Value	Average	Value	Average	Value	Average	Value	Average				
29/8/2014	-	Fine	Surface	-	-	-	-	-	-	-	-	-	-	-	-	-	-	-	
	20:32		Middle	1.5	27.10	27.10	27.1	8.28	8.28	8.3	22.67	22.67	22.7	54.3	57.9	56.1	3.81	4.05	3.93
	-		Bottom	-	-	-	-	-	-	-	-	-	-	-	-	-	-	-	-
1/9/2014	-	Fine	Surface	-	-	-	-	-	-	-	-	-	-	-	-	-	-	-	
	11:12		Middle	1.5	27.80	27.80	27.8	8.06	8.06	8.1	25.15	25.15	25.2	71.2	70.5	70.9	4.81	4.83	4.82
	-		Bottom	-	-	-	-	-	-	-	-	-	-	-	-	-	-	-	-
4/9/2014	-	Fine	Surface	-	-	-	-	-	-	-	-	-	-	-	-	-	-	-	
	16:27		Middle	1.5	27.70	27.70	27.7	7.79	7.79	7.8	19.70	19.70	19.7	51.3	51.9	51.6	3.62	3.66	3.64
	-		Bottom	-	-	-	-	-	-	-	-	-	-	-	-	-	-	-	-
6/9/2014	-	Sunny	Surface	-	-	-	-	-	-	-	-	-	-	-	-	-	-	-	
	15:47		Middle	1.5	28.50	28.50	28.5	7.61	7.61	7.6	24.25	24.25	24.3	36.5	36.4	36.5	2.47	2.46	<u>2.47</u>
	-		Bottom	-	-	-	-	-	-	-	-	-	-	-	-	-	-	-	-
8/9/2014	-	Cloudy	Surface	-	-	-	-	-	-	-	-	-	-	-	-	-	-	-	
	17:24		Middle	1.5	28.40	28.40	28.4	7.73	7.73	7.7	23.21	23.21	23.2	43.0	42.2	42.6	2.95	2.90	<u>2.93</u>
	-		Bottom	-	-	-	-	-	-	-	-	-	-	-	-	-	-	-	-
10/9/2014	-	Fine	Surface	-	-	-	-	-	-	-	-	-	-	-	-	-	-	-	
	18:52		Middle	1.5	28.60	28.60	28.6	8.11	8.11	8.1	28.63	28.63	28.6	64.2	60.3	62.3	4.24	3.97	4.11
	-		Bottom	-	-	-	-	-	-	-	-	-	-	-	-	-	-	-	-
12/9/2014	-	Fine	Surface	-	-	-	-	-	-	-	-	-	-	-	-	-	-	-	
	8:52		Middle	1.5	28.10	28.10	28.1	7.90	7.90	7.9	29.81	29.81	29.8	80.0	78.9	79.5	5.30	5.22	5.26
	-		Bottom	-	-	-	-	-	-	-	-	-	-	-	-	-	-	-	-
15/9/2014	-	Fine	Surface	-	-	-	-	-	-	-	-	-	-	-	-	-	-	-	
	10:12		Middle	1.5	28.60	28.60	28.6	7.80	7.80	7.8	25.35	25.35	25.4	67.1	67.8	67.5	4.51	4.55	4.53
	-		Bottom	-	-	-	-	-	-	-	-	-	-	-	-	-	-	-	-
17/9/2014	-	Cloudy	Surface	-	-	-	-	-	-	-	-	-	-	-	-	-	-	-	
	21:10		Middle	1.5	27.80	27.80	27.8	7.89	7.89	7.9	19.59	19.59	19.6	46.0	46.5	46.3	3.23	3.27	3.25
	-		Bottom	-	-	-	-	-	-	-	-	-	-	-	-	-	-	-	-
19/9/2014	-	Cloudy	Surface	-	-	-	-	-	-	-	-	-	-	-	-	-	-	-	
	15:47		Middle	1.5	28.90	28.90	28.9	7.67	7.67	7.7	24.34	24.34	24.3	42.6	43.1	42.9	2.87	2.90	<u>2.89</u>
	-		Bottom	-	-	-	-	-	-	-	-	-	-	-	-	-	-	-	-
22/9/2014	0:00	Fine	Surface	-	-	-	-	-	-	-	-	-	-	-	-	-	-	-	
	16:37		Middle	1.5	28.00	28.00	28.0	8.00	8.00	8.0	31.84	31.84	31.8	70.1	72.4	71.3	4.59	4.72	4.66
	0:00		Bottom	-	-	-	-	-	-	-	-	-	-	-	-	-	-	-	-
24/9/2014	-	Cloudy	Surface	-	-	-	-	-	-	-	-	-	-	-	-	-	-	-	
	19:11		Middle	1.5	27.60	27.60	27.6	7.80	7.80	7.8	26.51	26.51	26.5	33.9	36.3	35.1	2.30	2.46	<u>2.38</u>
	-		Bottom	-	-	-	-	-	-	-	-	-	-	-	-	-	-	-	-
26/9/2014	-	Fine	Surface	-	-	-	-	-	-	-	-	-	-	-	-	-	-	-	
	20:51		Middle	1.5	28.20	28.20	28.2	8.07	8.07	8.1	28.29	28.29	28.3	37.6	38.4	38.0	2.51	2.56	<u>2.54</u>
	-		Bottom	-	-	-	-	-	-	-	-	-	-	-	-	-	-	-	-

Remarks:  
Single underline denotes exceedance over Action Level.  
Double underline denotes exceedance over Limit Level.



**Water Monitoring Result at Ex-WPCWA SE - South-eastern corners of ex-Public Cargo Works Area  
Mid-Flood Tide**

Date	Time	Weater Condition	Sampling Depth		Water Temperature			pH			Salinity		DO Saturation		DO				
					°C			-			ppt		%		mg/L				
			m	Value	Average	Value	Average	Value	Average	Value	Average	Value	Average	Value	Average				
29/8/2014	-	Fine	Surface	-	-	-	-	-	-	-	-	-	-	-	-	-	-	-	
	20:39		Middle	1.5	27.00	27.00	27.0	8.25	8.25	8.3	19.31	19.32	19.3	69.6	77.6	73.6	4.97	5.14	5.06
	-		Bottom	-	-	-	-	-	-	-	-	-	-	-	-	-	-	-	-
1/9/2014	-	Fine	Surface	-	-	-	-	-	-	-	-	-	-	-	-	-	-	-	
	11:10		Middle	1.5	28.00	28.00	28.0	7.85	7.85	7.9	27.12	27.12	27.1	59.9	59.9	59.9	4.03	4.02	4.03
	-		Bottom	-	-	-	-	-	-	-	-	-	-	-	-	-	-	-	-
4/9/2014	-	Fine	Surface	-	-	-	-	-	-	-	-	-	-	-	-	-	-	-	
	16:24		Middle	1.5	27.70	27.70	27.7	7.78	7.78	7.8	27.20	27.20	27.2	53.3	53.1	53.2	3.60	3.59	3.60
	-		Bottom	-	-	-	-	-	-	-	-	-	-	-	-	-	-	-	-
6/9/2014	-	Sunny	Surface	-	-	-	-	-	-	-	-	-	-	-	-	-	-	-	
	15:43		Middle	1.5	28.90	28.90	28.9	7.77	7.77	7.8	26.49	26.49	26.5	49.1	49.4	49.3	3.26	3.27	<u>3.27</u>
	-		Bottom	-	-	-	-	-	-	-	-	-	-	-	-	-	-	-	-
8/9/2014	-	Cloudy	Surface	-	-	-	-	-	-	-	-	-	-	-	-	-	-	-	
	17:22		Middle	1.5	28.40	28.40	28.4	7.75	7.75	7.8	21.95	21.95	22.0	42.2	41.2	41.7	2.90	2.85	<u>2.88</u>
	-		Bottom	-	-	-	-	-	-	-	-	-	-	-	-	-	-	-	-
10/9/2014	-	Fine	Surface	-	-	-	-	-	-	-	-	-	-	-	-	-	-	-	
	18:57		Middle	1.5	28.60	28.60	28.6	8.06	8.06	8.1	28.50	28.50	28.5	65.7	68.0	66.9	4.37	4.48	4.43
	-		Bottom	-	-	-	-	-	-	-	-	-	-	-	-	-	-	-	-
12/9/2014	-	Fine	Surface	-	-	-	-	-	-	-	-	-	-	-	-	-	-	-	
	8:50		Middle	1.5	28.20	28.20	28.2	7.85	7.85	7.9	29.63	29.63	29.6	59.7	59.5	59.6	3.95	3.93	3.94
	-		Bottom	-	-	-	-	-	-	-	-	-	-	-	-	-	-	-	-
15/9/2014	-	Fine	Surface	-	-	-	-	-	-	-	-	-	-	-	-	-	-	-	
	10:10		Middle	1.5	29.10	29.10	29.1	7.80	7.80	7.8	29.73	29.73	29.7	67.5	65.1	66.3	4.39	4.23	4.31
	-		Bottom	-	-	-	-	-	-	-	-	-	-	-	-	-	-	-	-
17/9/2014	-	Cloudy	Surface	-	-	-	-	-	-	-	-	-	-	-	-	-	-	-	
	21:19		Middle	1.5	27.80	27.80	27.8	7.71	7.71	7.7	19.16	19.15	19.2	51.6	52.3	52.0	3.64	3.69	3.67
	-		Bottom	-	-	-	-	-	-	-	-	-	-	-	-	-	-	-	-
19/9/2014	-	Cloudy	Surface	-	-	-	-	-	-	-	-	-	-	-	-	-	-	-	
	15:45		Middle	1.5	28.90	28.90	28.9	7.76	7.76	7.8	27.97	27.97	28.0	56.7	56.5	56.6	3.73	3.72	3.73
	-		Bottom	-	-	-	-	-	-	-	-	-	-	-	-	-	-	-	-
22/9/2014	0:00	Fine	Surface	-	-	-	-	-	-	-	-	-	-	-	-	-	-	-	
	16:35		Middle	1.5	28.10	28.10	28.1	7.96	7.96	8.0	31.85	31.85	31.9	65.2	65.9	65.6	4.27	4.31	4.29
	0:00		Bottom	-	-	-	-	-	-	-	-	-	-	-	-	-	-	-	-
24/9/2014	-	Cloudy	Surface	-	-	-	-	-	-	-	-	-	-	-	-	-	-	-	
	19:22		Middle	1.5	27.70	27.70	27.7	7.63	7.63	7.6	26.35	26.35	26.4	32.2	32.0	32.1	2.19	2.17	<u>2.18</u>
	-		Bottom	-	-	-	-	-	-	-	-	-	-	-	-	-	-	-	-
26/9/2014	-	Fine	Surface	-	-	-	-	-	-	-	-	-	-	-	-	-	-	-	
	21:04		Middle	1.5	28.20	28.20	28.2	8.08	8.08	8.1	28.21	28.21	28.2	39.5	41.2	40.4	2.63	2.75	<u>2.69</u>
	-		Bottom	-	-	-	-	-	-	-	-	-	-	-	-	-	-	-	-

Remarks:  
Single underline denotes exceedance over Action Level.  
Double underline denotes exceedance over Limit Level.



**Water Monitoring Result at C6 - Excelsior Hotel  
Mid-Ebb Tide**

Date	Time	Weather Condition	Sampling Depth		Water Temperature			pH		Salinity		DO Saturation		DO					
					°C			-		ppt		%		mg/L					
			m	Value	Average	Value	Average	Value	Average	Value	Average	Value	Average						
29/8/2014	-	Fine	Surface	-	-	-	-	-	-	-	-	-	-	-	-	-	-		
	14:50		Middle	2	27.70	27.70	27.7	8.01	8.01	8.0	30.15	30.15	30.2	69.4	70.0	69.7	4.61	4.67	4.64
	-		Bottom	-	-	-	-	-	-	-	-	-	-	-	-	-	-	-	-
1/9/2014	-	Cloudy	Surface	-	-	-	-	-	-	-	-	-	-	-	-	-	-	-	
	4:17		Middle	2	27.00	27.00	27.0	8.22	8.22	8.2	29.86	29.85	29.9	76.0	78.4	77.2	4.96	5.12	5.04
	-		Bottom	-	-	-	-	-	-	-	-	-	-	-	-	-	-	-	-
4/9/2014	-	Fine	Surface	-	-	-	-	-	-	-	-	-	-	-	-	-	-	-	
	9:55		Middle	1	28.70	28.70	28.7	8.03	8.03	8.0	29.42	29.42	29.4	58.5	58.8	58.7	3.84	3.86	3.85
	-		Bottom	-	-	-	-	-	-	-	-	-	-	-	-	-	-	-	-
6/9/2014	-	Sunny	Surface	-	-	-	-	-	-	-	-	-	-	-	-	-	-	-	
	11:15		Middle	2	28.20	28.20	28.2	7.93	7.93	7.9	30.56	30.56	30.6	65.4	64.5	65.0	4.30	4.25	4.28
	-		Bottom	-	-	-	-	-	-	-	-	-	-	-	-	-	-	-	-
8/9/2014	-	Cloudy	Surface	-	-	-	-	-	-	-	-	-	-	-	-	-	-	-	
	11:33		Middle	2	28.60	28.60	28.6	7.95	7.95	8.0	30.79	30.79	30.8	62.3	62.0	62.2	4.07	4.05	4.06
	-		Bottom	-	-	-	-	-	-	-	-	-	-	-	-	-	-	-	-
10/9/2014	-	Fine	Surface	-	-	-	-	-	-	-	-	-	-	-	-	-	-	-	
	11:15		Middle	2	28.50	28.50	28.5	7.91	7.91	7.9	30.45	30.45	30.5	68.9	68.9	68.9	4.52	4.52	4.52
	-		Bottom	-	-	-	-	-	-	-	-	-	-	-	-	-	-	-	-
12/9/2014	-	Cloudy	Surface	-	-	-	-	-	-	-	-	-	-	-	-	-	-	-	
	15:40		Middle	2	28.00	28.00	28.0	7.94	7.94	7.9	30.04	30.04	30.0	57.0	57.9	57.5	3.77	3.83	3.80
	-		Bottom	-	-	-	-	-	-	-	-	-	-	-	-	-	-	-	-
15/9/2014	-	Cloudy	Surface	-	-	-	-	-	-	-	-	-	-	-	-	-	-	-	
	3:45		Middle	1	27.20	27.20	27.2	7.94	7.94	7.9	28.17	28.17	28.2	64.4	63.1	63.8	4.43	4.34	4.39
	-		Bottom	-	-	-	-	-	-	-	-	-	-	-	-	-	-	-	-
17/9/2014	-	Cloudy	Surface	-	-	-	-	-	-	-	-	-	-	-	-	-	-	-	
	7:07		Middle	2	28.00	28.00	28.0	7.90	7.90	7.9	31.37	31.37	31.4	61.6	61.9	61.8	4.04	4.06	4.05
	-		Bottom	-	-	-	-	-	-	-	-	-	-	-	-	-	-	-	-
19/9/2014	-	Fine	Surface	-	-	-	-	-	-	-	-	-	-	-	-	-	-	-	
	9:19		Middle	2	28.80	28.80	28.8	7.85	7.85	7.9	28.58	28.58	28.6	58.2	54.0	56.1	3.84	3.46	3.65
	-		Bottom	-	-	-	-	-	-	-	-	-	-	-	-	-	-	-	-
22/9/2014	0:00	Fine	Surface	-	-	-	-	-	-	-	-	-	-	-	-	-	-	-	
	10:35		Middle	2	28.90	28.90	28.9	8.03	8.03	8.0	31.82	31.82	31.8	69.7	70.9	70.3	4.50	4.57	4.54
	0:00		Bottom	-	-	-	-	-	-	-	-	-	-	-	-	-	-	-	-
24/9/2014	-	Fine	Surface	-	-	-	-	-	-	-	-	-	-	-	-	-	-	-	
	11:10		Middle	2	28.60	28.60	28.6	8.01	8.01	8.0	32.05	32.05	32.1	63.5	61.9	62.7	4.12	4.08	4.10
	-		Bottom	-	-	-	-	-	-	-	-	-	-	-	-	-	-	-	-
26/9/2014	-	Fine	Surface	-	-	-	-	-	-	-	-	-	-	-	-	-	-	-	
	11:29		Middle	2	28.80	28.80	28.8	7.97	7.97	8.0	31.66	31.66	31.7	58.2	60.7	59.5	3.76	3.91	3.84
	-		Bottom	-	-	-	-	-	-	-	-	-	-	-	-	-	-	-	-

Remarks:  
 Single underline denotes exceedance over Action Level.  
 Double underline denotes exceedance over Limit Level.



**Water Monitoring Result at Ex-WPCWA SW - South-western corners of ex-Public Cargo Works Area  
Mid-Ebb Tide**

Date	Time	Weather Condition	Sampling Depth		Water Temperature			pH		Salinity		DO Saturation		DO					
					°C			-		ppt		%		mg/L					
			m	Value	Average	Value	Average	Value	Average	Value	Average	Value	Average						
29/8/2014	-	Fine	Surface	-	-	-	-	-	-	-	-	-	-	-	-	-	-	-	
	14:47		Middle	1.5	27.70	27.70	27.7	7.97	7.97	8.0	27.37	27.37	27.4	81.7	83.1	82.4	5.51	5.60	5.56
	-		Bottom	-	-	-	-	-	-	-	-	-	-	-	-	-	-	-	-
1/9/2014	-	Cloudy	Surface	-	-	-	-	-	-	-	-	-	-	-	-	-	-	-	-
	2:10		Middle	1.5	27.60	27.60	27.6	8.29	8.29	8.3	20.44	20.44	20.4	60.2	56.0	58.1	4.10	3.82	3.96
	-		Bottom	-	-	-	-	-	-	-	-	-	-	-	-	-	-	-	-
4/9/2014	-	Fine	Surface	-	-	-	-	-	-	-	-	-	-	-	-	-	-	-	-
	9:45		Middle	1.5	28.20	28.20	28.2	7.60	7.60	7.6	25.59	25.59	25.6	54.5	54.1	54.3	3.68	3.65	3.67
	-		Bottom	-	-	-	-	-	-	-	-	-	-	-	-	-	-	-	-
6/9/2014	-	Sunny	Surface	-	-	-	-	-	-	-	-	-	-	-	-	-	-	-	-
	11:05		Middle	1.5	27.90	27.90	27.9	7.63	7.63	7.6	24.18	24.18	24.2	52.0	52.8	52.4	3.56	3.62	3.59
	-		Bottom	-	-	-	-	-	-	-	-	-	-	-	-	-	-	-	-
8/9/2014	-	Cloudy	Surface	-	-	-	-	-	-	-	-	-	-	-	-	-	-	-	-
	11:24		Middle	1.5	28.30	28.30	28.3	7.76	7.76	7.8	24.76	24.76	24.8	68.6	68.4	68.5	4.65	4.64	4.65
	-		Bottom	-	-	-	-	-	-	-	-	-	-	-	-	-	-	-	-
10/9/2014	-	Fine	Surface	-	-	-	-	-	-	-	-	-	-	-	-	-	-	-	-
	11:07		Middle	1.5	28.20	28.20	28.2	7.82	7.82	7.8	30.56	30.56	30.6	64.5	65.3	64.9	4.25	4.31	4.28
	-		Bottom	-	-	-	-	-	-	-	-	-	-	-	-	-	-	-	-
12/9/2014	-	Cloudy	Surface	-	-	-	-	-	-	-	-	-	-	-	-	-	-	-	-
	15:22		Middle	1.5	27.50	27.50	27.5	7.95	7.95	8.0	30.16	30.16	30.2	72.9	72.2	72.6	4.86	4.81	4.84
	-		Bottom	-	-	-	-	-	-	-	-	-	-	-	-	-	-	-	-
15/9/2014	-	Cloudy	Surface	-	-	-	-	-	-	-	-	-	-	-	-	-	-	-	-
	5:15		Middle	1.0	27.40	27.40	27.4	8.21	8.21	8.2	20.04	20.04	20.0	45.8	46.2	46.0	3.31	3.33	3.32
	-		Bottom	-	-	-	-	-	-	-	-	-	-	-	-	-	-	-	-
17/9/2014	-	Cloudy	Surface	-	-	-	-	-	-	-	-	-	-	-	-	-	-	-	-
	7:02		Middle	1.5	27.90	27.90	27.9	7.84	7.84	7.8	30.99	30.99	31.0	56.6	52.8	54.7	3.73	3.48	3.61
	-		Bottom	-	-	-	-	-	-	-	-	-	-	-	-	-	-	-	-
19/9/2014	-	Fine	Surface	-	-	-	-	-	-	-	-	-	-	-	-	-	-	-	-
	9:07		Middle	1.5	28.40	28.40	28.4	7.91	7.91	7.9	29.63	29.63	29.6	73.2	73.6	73.4	4.83	4.85	4.84
	-		Bottom	-	-	-	-	-	-	-	-	-	-	-	-	-	-	-	-
22/9/2014	0:00	Fine	Surface	-	-	-	-	-	-	-	-	-	-	-	-	-	-	-	-
	10:27		Middle	1.5	28.10	28.10	28.1	7.94	7.94	7.9	30.58	30.58	30.6	77.7	78.9	78.3	5.12	5.19	5.16
	0:00		Bottom	-	-	-	-	-	-	-	-	-	-	-	-	-	-	-	-
24/9/2014	-	Fine	Surface	-	-	-	-	-	-	-	-	-	-	-	-	-	-	-	-
	11:02		Middle	1.5	28.30	28.30	28.3	7.94	7.94	7.9	29.41	29.41	29.4	70.3	70.2	70.3	4.61	4.60	4.61
	-		Bottom	-	-	-	-	-	-	-	-	-	-	-	-	-	-	-	-
26/9/2014	-	Fine	Surface	-	-	-	-	-	-	-	-	-	-	-	-	-	-	-	-
	11:24		Middle	1.5	28.70	28.70	28.7	7.91	7.91	7.9	31.67	31.67	31.7	71.4	71.9	71.7	6.43	6.46	6.45
	-		Bottom	-	-	-	-	-	-	-	-	-	-	-	-	-	-	-	-

Remarks:  
Single underline denotes exceedance over Action Level.  
Double underline denotes exceedance over Limit Level.



**Water Monitoring Result at C7 - Windsor House  
Mid-Ebb Tide**

Date	Time	Weather Condition	Sampling Depth		Water Temperature			pH		Salinity		DO Saturation		DO					
					°C			-		ppt		%		mg/L					
			m	Value	Average	Value	Average	Value	Average	Value	Average	Value	Average						
29/8/2014	-	Fine	Surface	-	-	-	-	-	-	-	-	-	-	-	-	-	-	-	
	15:02		Middle	2	27.90	27.90	27.9	7.93	7.93	7.9	30.13	30.13	30.1	67.1	69.8	68.5	4.43	4.61	4.52
	-		Bottom	-	-	-	-	-	-	-	-	-	-	-	-	-	-	-	-
1/9/2014	-	Cloudy	Surface	-	-	-	-	-	-	-	-	-	-	-	-	-	-	-	-
	3:57		Middle	2	27.20	27.20	27.2	8.20	8.20	8.2	30.31	30.31	30.3	82.0	81.1	81.6	5.32	5.26	5.29
	-		Bottom	-	-	-	-	-	-	-	-	-	-	-	-	-	-	-	-
4/9/2014	-	Fine	Surface	-	-	-	-	-	-	-	-	-	-	-	-	-	-	-	-
	10:00		Middle	1	28.50	28.50	28.5	7.85	7.85	7.9	28.78	28.78	28.8	50.6	51.1	50.9	3.34	3.37	3.36
	-		Bottom	-	-	-	-	-	-	-	-	-	-	-	-	-	-	-	-
6/9/2014	-	Sunny	Surface	-	-	-	-	-	-	-	-	-	-	-	-	-	-	-	-
	11:26		Middle	2	28.50	28.50	28.5	7.89	7.89	7.9	30.18	30.18	30.2	57.4	57.8	57.6	3.76	3.78	3.77
	-		Bottom	-	-	-	-	-	-	-	-	-	-	-	-	-	-	-	-
8/9/2014	-	Cloudy	Surface	-	-	-	-	-	-	-	-	-	-	-	-	-	-	-	-
	11:51		Middle	2	28.80	28.80	28.8	7.92	7.92	7.9	30.72	30.72	30.7	61.6	60.1	60.9	4.00	3.90	3.95
	-		Bottom	-	-	-	-	-	-	-	-	-	-	-	-	-	-	-	-
10/9/2014	-	Fine	Surface	-	-	-	-	-	-	-	-	-	-	-	-	-	-	-	-
	11:25		Middle	2	28.40	28.40	28.4	7.88	7.88	7.9	29.99	29.99	30.0	63.7	64.2	64.0	4.19	4.23	4.21
	-		Bottom	-	-	-	-	-	-	-	-	-	-	-	-	-	-	-	-
12/9/2014	-	Cloudy	Surface	-	-	-	-	-	-	-	-	-	-	-	-	-	-	-	-
	15:46		Middle	2	28.20	28.20	28.2	7.89	7.89	7.9	28.30	28.30	28.3	58.9	60.9	59.9	3.93	4.02	3.98
	-		Bottom	-	-	-	-	-	-	-	-	-	-	-	-	-	-	-	-
15/9/2014	-	Cloudy	Surface	-	-	-	-	-	-	-	-	-	-	-	-	-	-	-	-
	3:30		Middle	1	27.30	27.30	27.3	7.91	7.91	7.9	29.78	29.78	29.8	68.8	70.3	69.6	4.69	4.80	4.75
	-		Bottom	-	-	-	-	-	-	-	-	-	-	-	-	-	-	-	-
17/9/2014	-	Cloudy	Surface	-	-	-	-	-	-	-	-	-	-	-	-	-	-	-	-
	7:13		Middle	2	28.10	28.10	28.1	7.95	7.95	8.0	31.36	31.36	31.4	57.3	58.4	57.9	3.76	3.84	3.80
	-		Bottom	-	-	-	-	-	-	-	-	-	-	-	-	-	-	-	-
19/9/2014	-	Fine	Surface	-	-	-	-	-	-	-	-	-	-	-	-	-	-	-	-
	9:45		Middle	2	28.70	28.70	28.7	7.85	7.85	7.9	28.58	28.58	28.6	55.5	56.4	56.0	3.65	3.72	3.69
	-		Bottom	-	-	-	-	-	-	-	-	-	-	-	-	-	-	-	-
22/9/2014	0:00	Fine	Surface	-	-	-	-	-	-	-	-	-	-	-	-	-	-	-	-
	10:45		Middle	2	28.70	28.70	28.7	8.01	8.01	8.0	31.83	31.83	31.8	63.8	64.5	64.2	4.13	4.16	4.15
	0:00		Bottom	-	-	-	-	-	-	-	-	-	-	-	-	-	-	-	-
24/9/2014	-	Fine	Surface	-	-	-	-	-	-	-	-	-	-	-	-	-	-	-	-
	11:20		Middle	2	28.50	28.50	28.5	7.98	7.98	8.0	31.95	31.95	32.0	58.0	59.8	58.9	3.77	3.89	3.83
	-		Bottom	-	-	-	-	-	-	-	-	-	-	-	-	-	-	-	-
26/9/2014	-	Fine	Surface	-	-	-	-	-	-	-	-	-	-	-	-	-	-	-	-
	11:35		Middle	2	28.80	28.80	28.8	7.92	7.92	7.9	31.68	31.68	31.7	54.5	56.8	55.7	3.52	3.67	3.60
	-		Bottom	-	-	-	-	-	-	-	-	-	-	-	-	-	-	-	-

Remarks:  
Single underline denotes exceedance over Action Level.  
Double underline denotes exceedance over Limit Level.



**Water Monitoring Result at Ex-WPCWA SE - South-eastern corners of ex-Public Cargo Works Area  
Mid-Ebb Tide**

Date	Time	Weater Condition	Sampling Depth		Water Temperature			pH			Salinity		DO Saturation		DO				
					°C			-			ppt		%		mg/L				
			m	Value	Average	Value	Average	Value	Average	Value	Average	Value	Average	Value	Average				
29/8/2014	-	Fine	Surface	-	-	-	-	-	-	-	-	-	-	-	-	-	-	-	
	14:45		Middle	1.5	28.30	28.30	28.3	7.95	7.95	8.0	27.60	27.60	27.6	72.3	74.0	73.2	4.82	4.90	4.86
	-		Bottom	-	-	-	-	-	-	-	-	-	-	-	-	-	-	-	-
1/9/2014	-	Cloudy	Surface	-	-	-	-	-	-	-	-	-	-	-	-	-	-	-	
	2:16		Middle	1.5	27.60	27.60	27.6	8.19	8.19	8.2	20.10	20.10	20.1	67.7	61.5	64.6	4.61	4.19	4.40
	-		Bottom	-	-	-	-	-	-	-	-	-	-	-	-	-	-	-	-
4/9/2014	-	Fine	Surface	-	-	-	-	-	-	-	-	-	-	-	-	-	-	-	
	9:41		Middle	1.5	28.60	28.60	28.6	7.67	7.67	7.7	25.25	25.25	25.3	47.3	47.0	47.2	3.18	3.16	<u>3.17</u>
	-		Bottom	-	-	-	-	-	-	-	-	-	-	-	-	-	-	-	-
6/9/2014	-	Sunny	Surface	-	-	-	-	-	-	-	-	-	-	-	-	-	-	-	
	11:03		Middle	1.5	28.40	28.40	28.4	7.72	7.72	7.7	25.34	25.34	25.3	47.6	47.4	47.5	3.21	3.19	<u>3.20</u>
	-		Bottom	-	-	-	-	-	-	-	-	-	-	-	-	-	-	-	-
8/9/2014	-	Cloudy	Surface	-	-	-	-	-	-	-	-	-	-	-	-	-	-	-	
	11:22		Middle	1.5	28.60	28.60	28.6	7.75	7.75	7.8	24.14	24.14	24.1	42.6	42.7	42.7	2.88	2.88	<u>2.88</u>
	-		Bottom	-	-	-	-	-	-	-	-	-	-	-	-	-	-	-	-
10/9/2014	-	Fine	Surface	-	-	-	-	-	-	-	-	-	-	-	-	-	-	-	
	11:05		Middle	1.5	28.40	28.40	28.4	7.83	7.83	7.8	29.64	29.64	29.6	63.3	62.9	63.1	4.16	4.14	4.15
	-		Bottom	-	-	-	-	-	-	-	-	-	-	-	-	-	-	-	-
12/9/2014	-	Cloudy	Surface	-	-	-	-	-	-	-	-	-	-	-	-	-	-	-	
	15:20		Middle	1.5	27.80	27.80	27.8	7.92	7.92	7.9	29.38	29.38	29.4	74.5	75.6	75.1	4.97	5.06	5.02
	-		Bottom	-	-	-	-	-	-	-	-	-	-	-	-	-	-	-	-
15/9/2014	-	Cloudy	Surface	-	-	-	-	-	-	-	-	-	-	-	-	-	-	-	
	5:25		Middle	1.0	27.30	27.30	27.3	8.08	8.08	8.1	19.07	19.07	19.1	57.1	52.7	54.9	3.92	3.82	3.87
	-		Bottom	-	-	-	-	-	-	-	-	-	-	-	-	-	-	-	-
17/9/2014	-	Cloudy	Surface	-	-	-	-	-	-	-	-	-	-	-	-	-	-	-	
	7:00		Middle	1.5	28.00	28.00	28.0	8.00	8.00	8.0	30.99	30.99	31.0	65.9	65.6	65.8	4.35	4.33	4.34
	-		Bottom	-	-	-	-	-	-	-	-	-	-	-	-	-	-	-	-
19/9/2014	-	Fine	Surface	-	-	-	-	-	-	-	-	-	-	-	-	-	-	-	
	9:05		Middle	1.5	28.30	28.30	28.3	7.88	7.88	7.9	29.25	29.25	29.3	76.5	77.3	76.9	5.05	5.10	5.08
	-		Bottom	-	-	-	-	-	-	-	-	-	-	-	-	-	-	-	-
22/9/2014	0:00	Fine	Surface	-	-	-	-	-	-	-	-	-	-	-	-	-	-	-	
	10:25		Middle	1.5	28.50	28.50	28.5	7.92	7.92	7.9	29.70	29.70	29.7	65.0	64.9	65.0	4.28	4.28	4.28
	0:00		Bottom	-	-	-	-	-	-	-	-	-	-	-	-	-	-	-	-
24/9/2014	-	Fine	Surface	-	-	-	-	-	-	-	-	-	-	-	-	-	-	-	
	11:00		Middle	1.5	28.70	28.70	28.7	7.93	7.93	7.9	31.20	31.20	31.2	50.7	51.5	51.1	3.95	4.00	3.98
	-		Bottom	-	-	-	-	-	-	-	-	-	-	-	-	-	-	-	-
26/9/2014	-	Fine	Surface	-	-	-	-	-	-	-	-	-	-	-	-	-	-	-	
	11:20		Middle	1.5	28.80	28.80	28.8	7.85	7.85	7.9	30.38	30.38	30.4	52.5	54.1	53.3	3.42	3.53	<u>3.48</u>
	-		Bottom	-	-	-	-	-	-	-	-	-	-	-	-	-	-	-	-

Remarks:  
Single underline denotes exceedance over Action Level.  
Double underline denotes exceedance over Limit Level.



### Graphic Presentation of Enhanced Water Monitoring Results (DO) at C6 - Excelsior Hotel

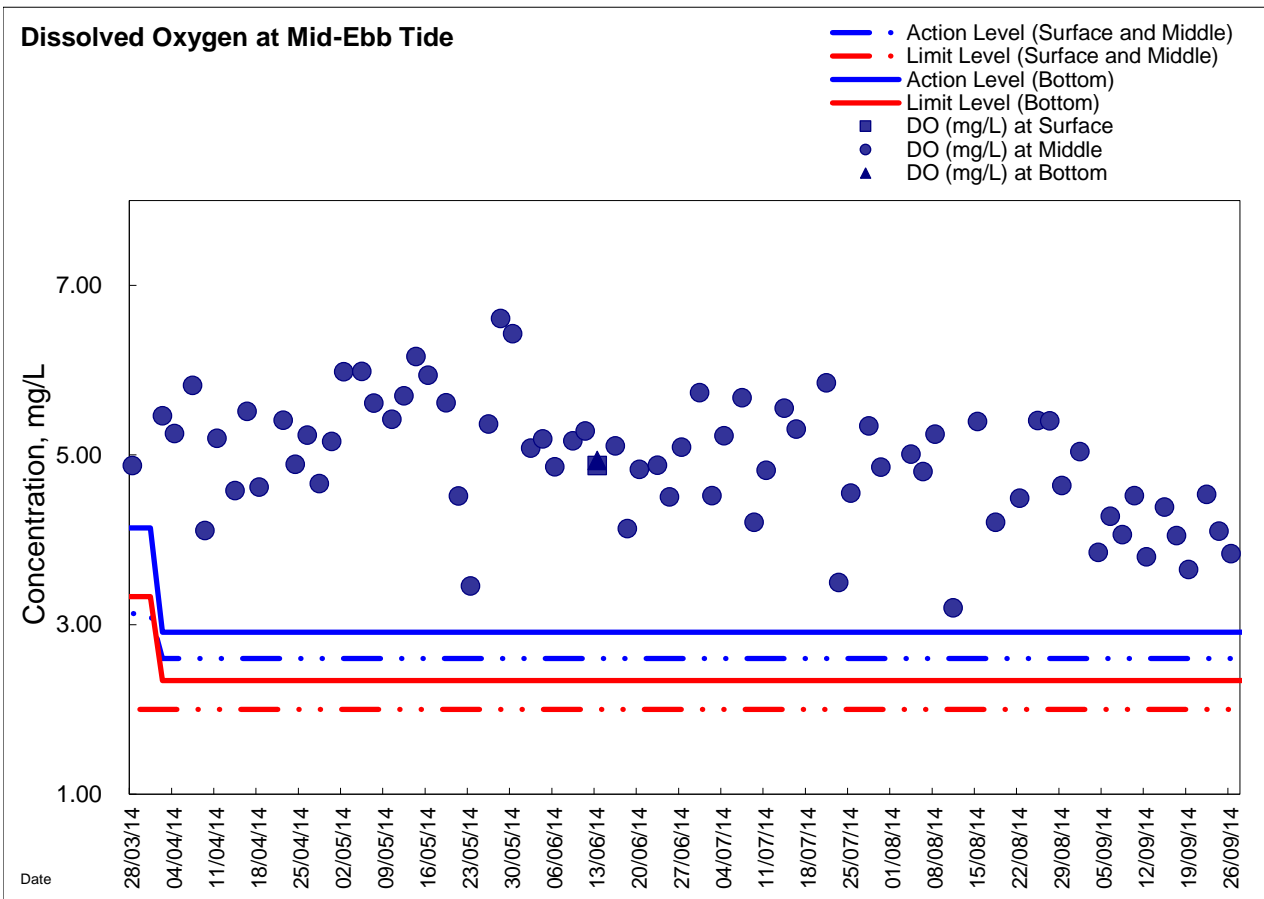
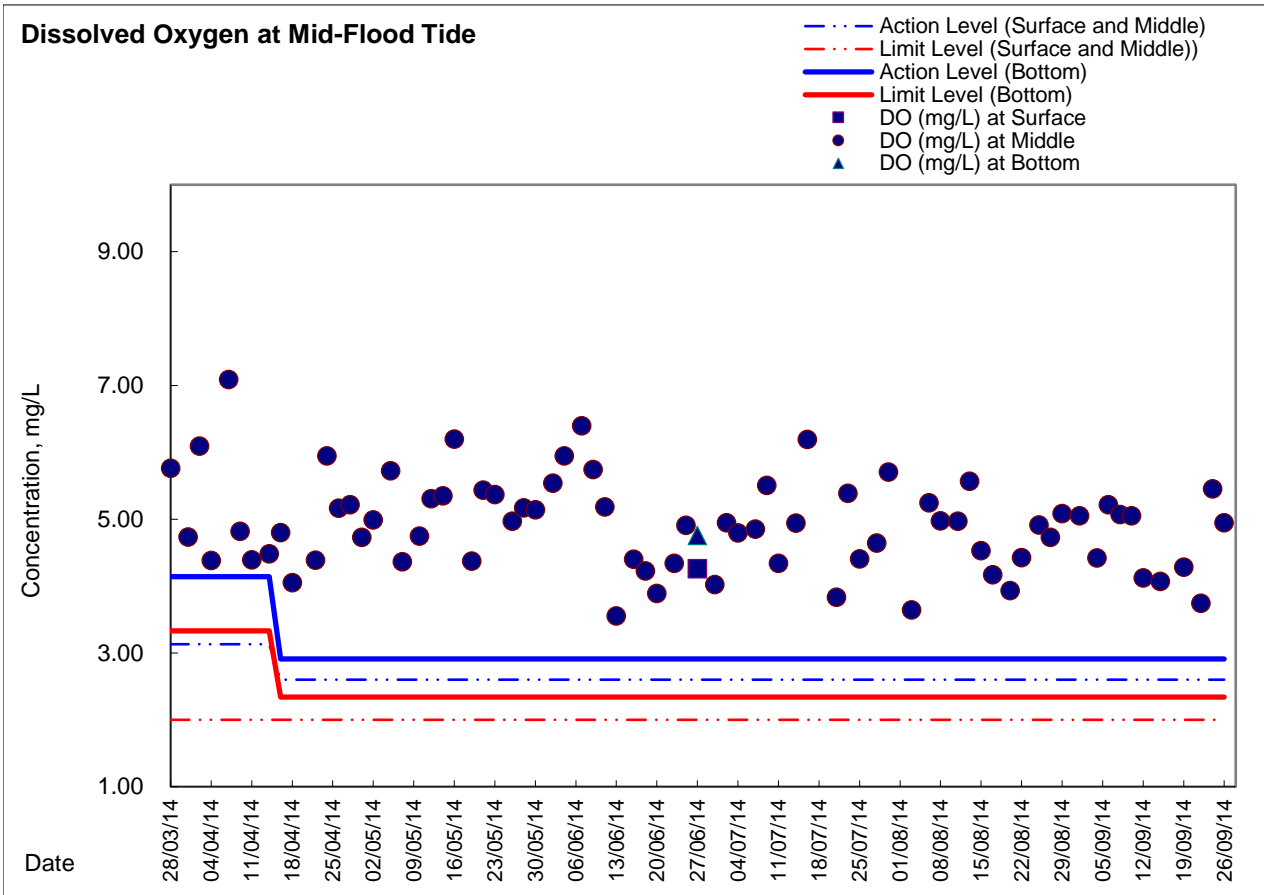



### Graphic Presentation of Enhanced Water Monitoring Results (DO) at C7 - Windsor House

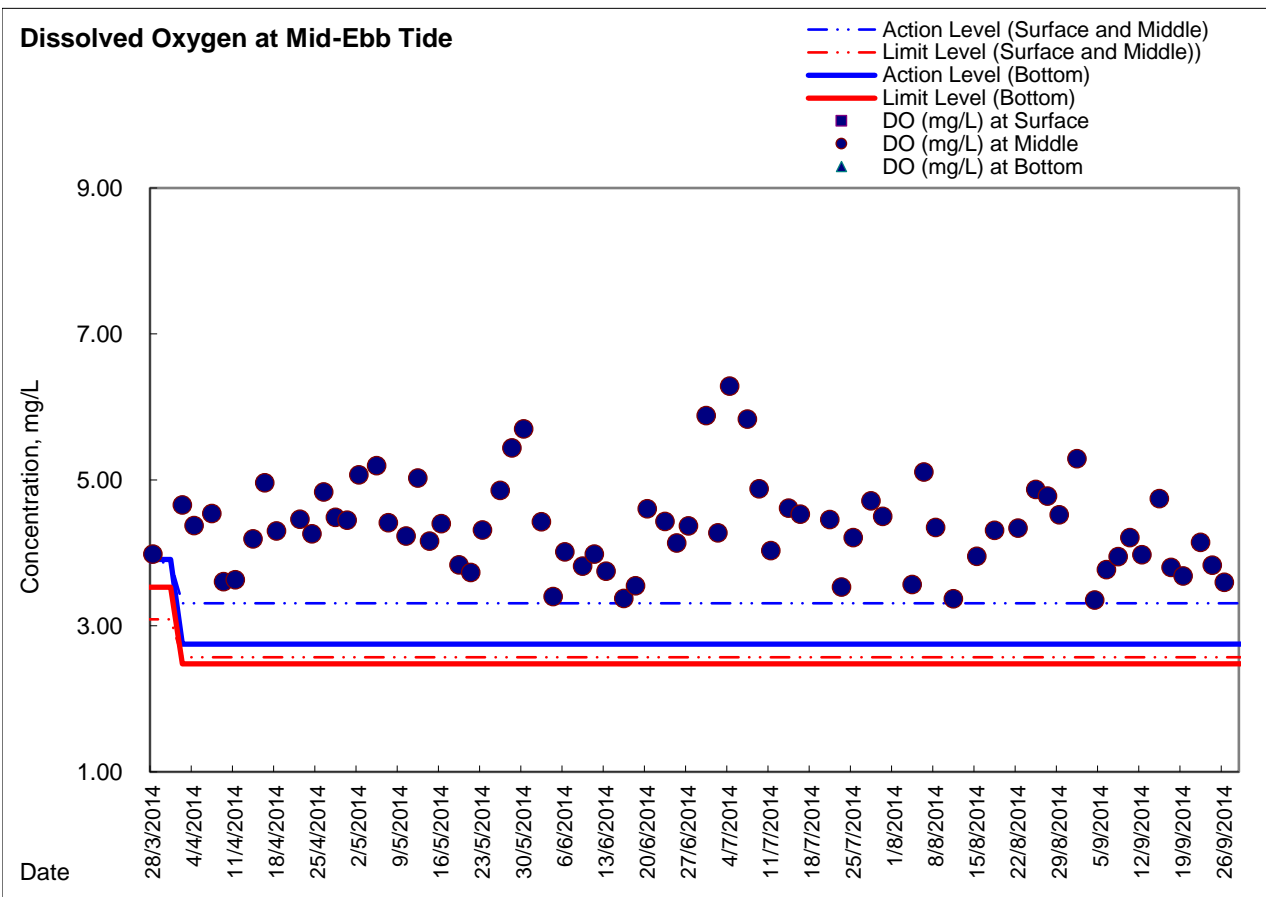
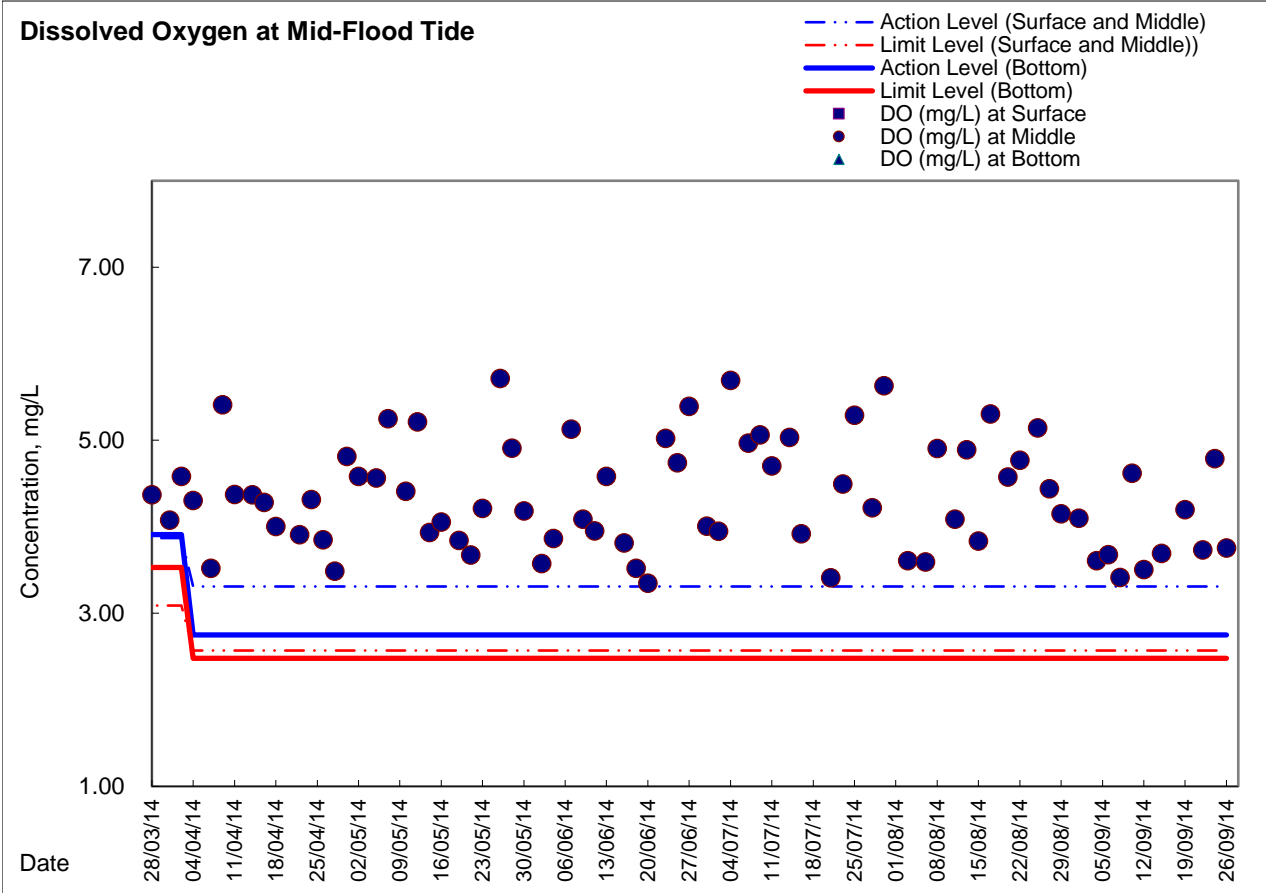





### Graphic Presentation of Enhanced Water Monitoring Results (DO) at Ex-WPCWA SW - South-western corners of ex-Public Cargo Works Area

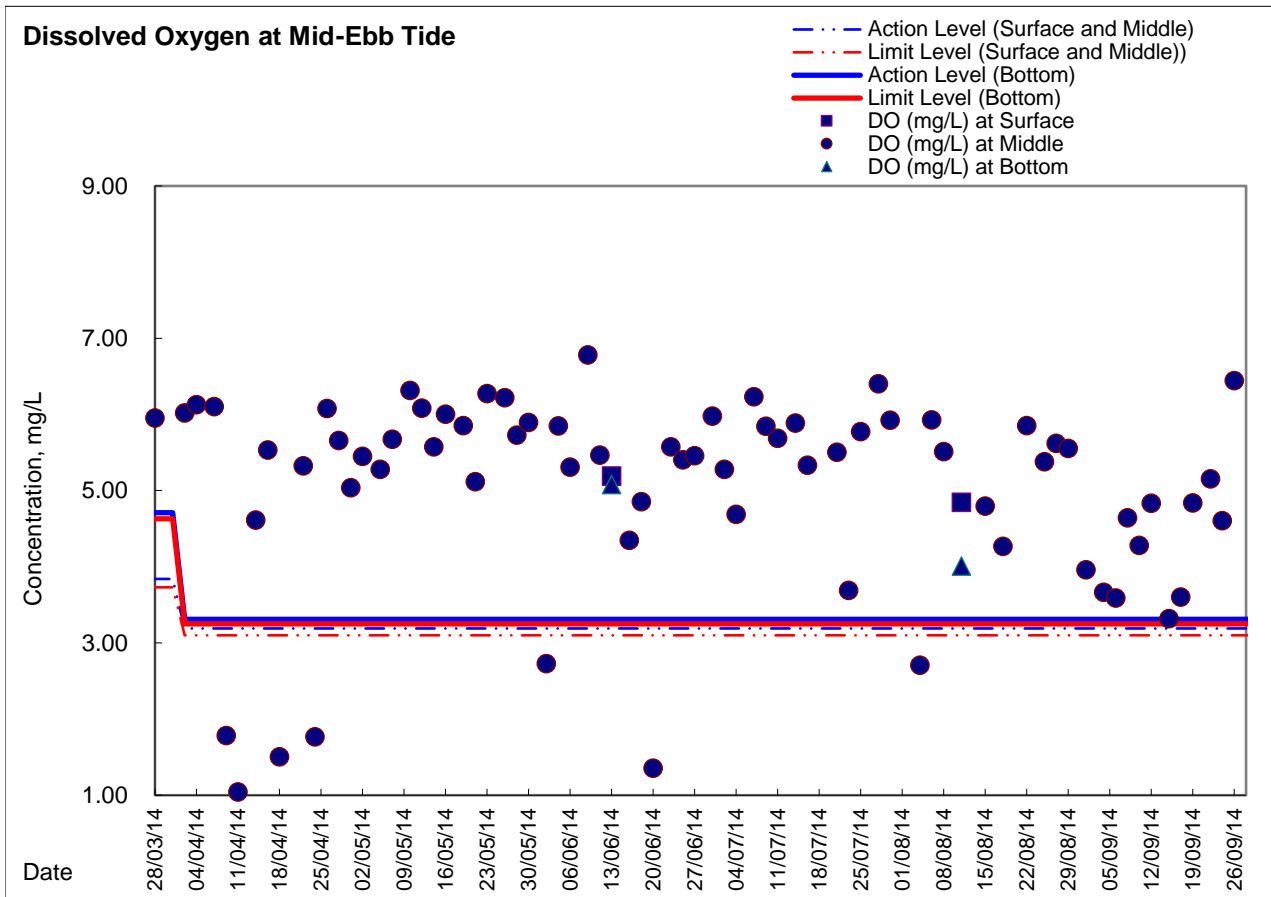
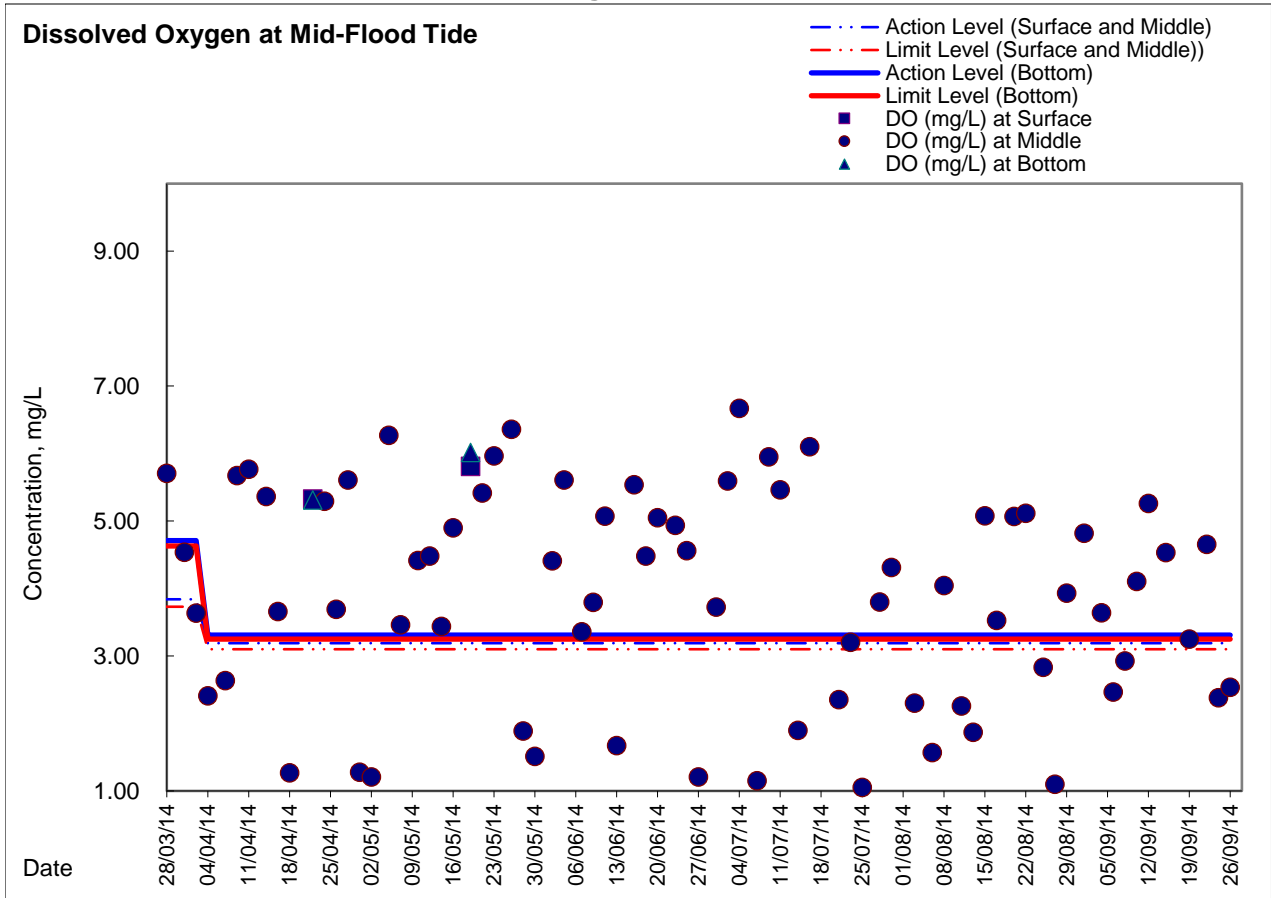



### Graphic Presentation of Enhanced Water Monitoring Results (DO) at Ex-WPCWA SE - South-eastern corners of ex-Public Cargo Works Area

